

MANCHESTER ROAD AUDENSHAW

HOUSETYPE RANGE
RESERVED MATTERS APPLICATION
AUGUST 2020

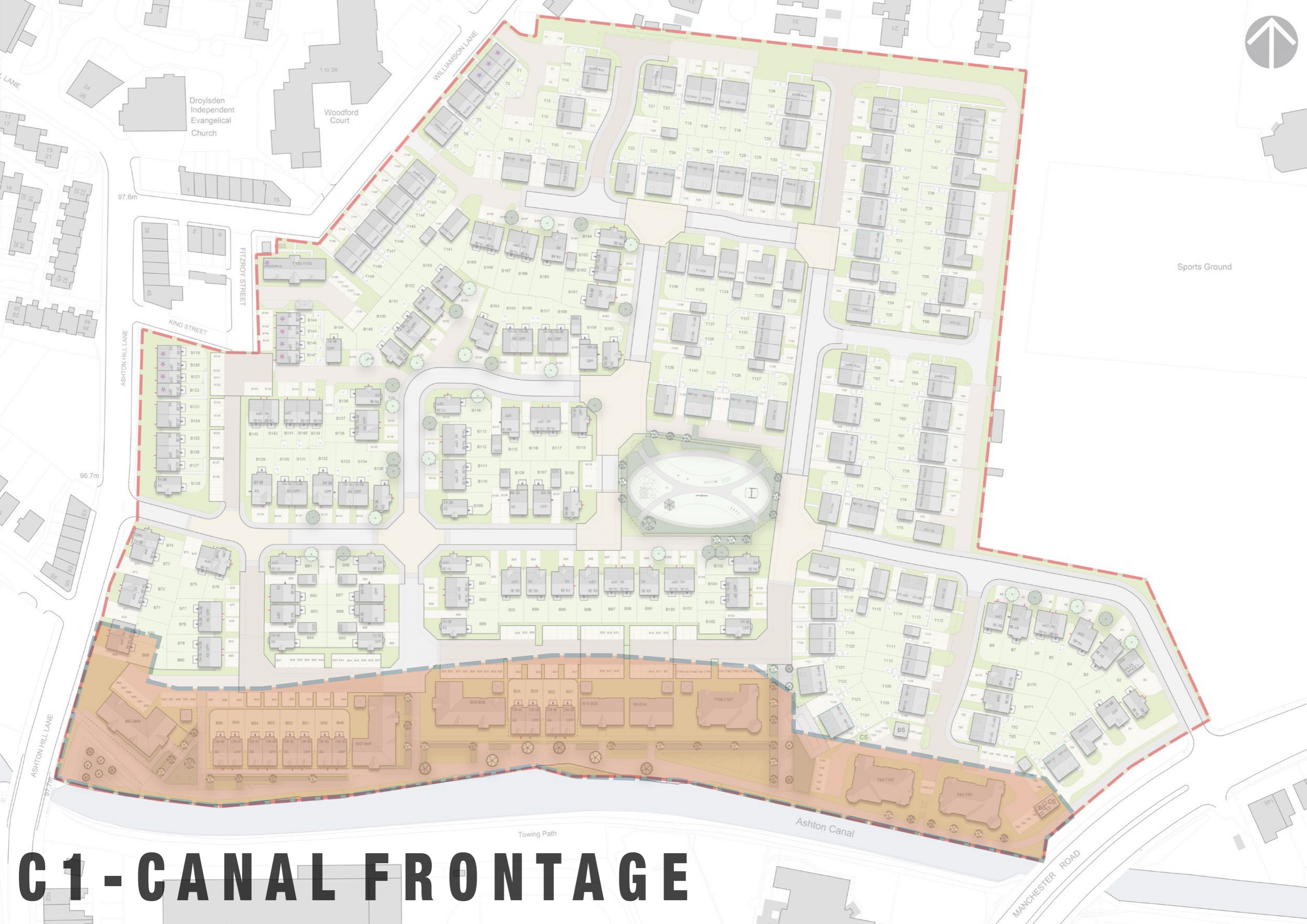

Droydsden Independent Evangelical Church
Woodford Court

Sports Ground

C1 - CANAL FRONTAGE

Towing Path

Ashton Canal

MANCHESTER ROAD

ASHTON HILL LANE

ASHTON HILL LANE

LANE

LANE

LANE

LANE

LANE

LANE

LANE

LANE

LANE

LANE

LANE

LANE

LANE

LANE

LANE

LANE

LANE

LANE

LANE

LANE

LANE

LANE

LANE

LANE

97.6m

96.7m

97.7m

1 to 38

11

12

13

14

15

16

17

18

19

20

21

22

23

24

25

26

27

28

29

30

31

32

33

34

35

36

37

38

39

40

41

42

43

44

45

46

47

48

49

50

51

52

53

54

55



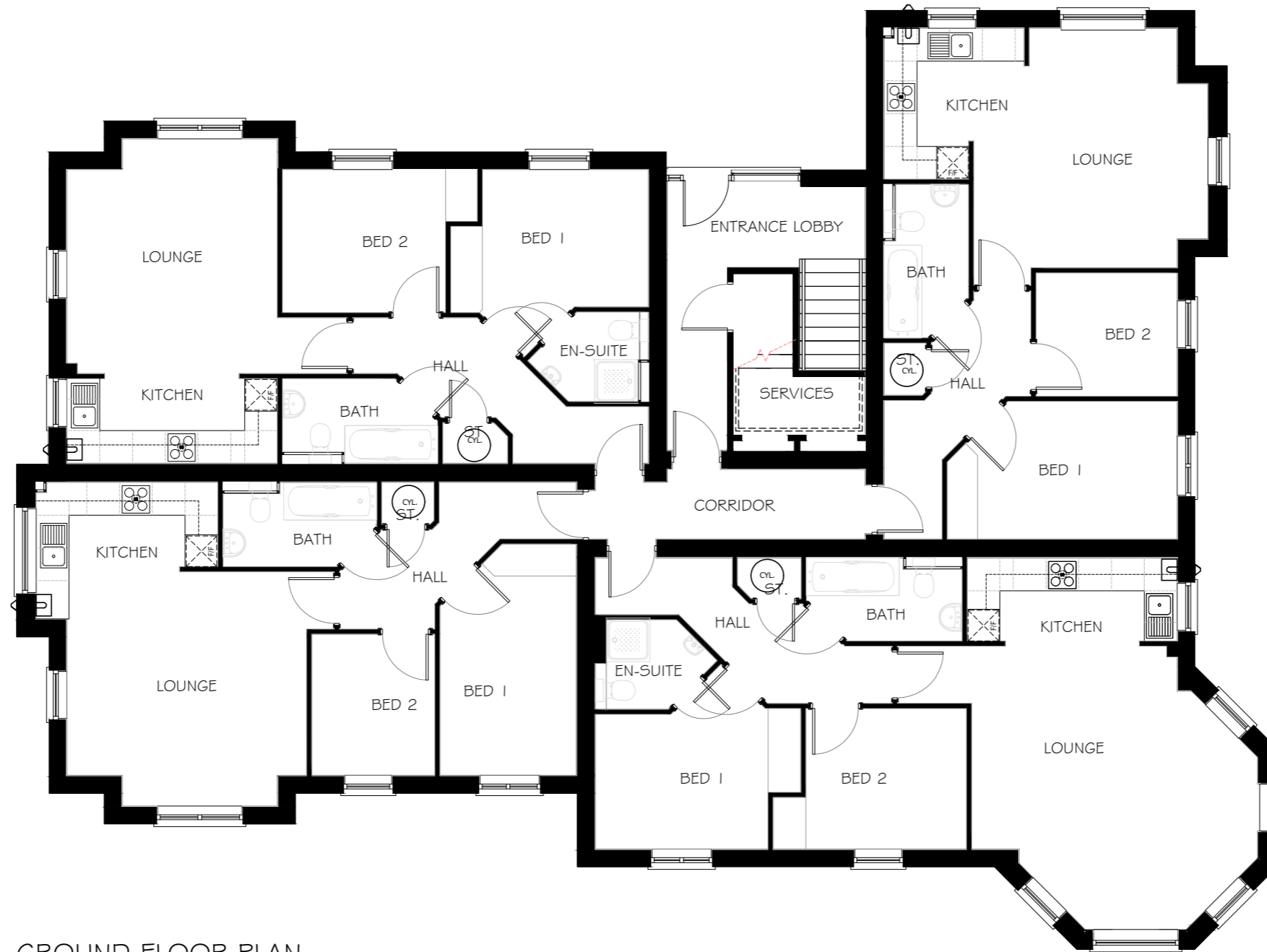

GROUND FLOOR PLAN

APT 1 (A567) 567 sq.ft/**APT 2 (A648)** 648 sq.ft /**APT 3 (A720)** 720 sq.ft

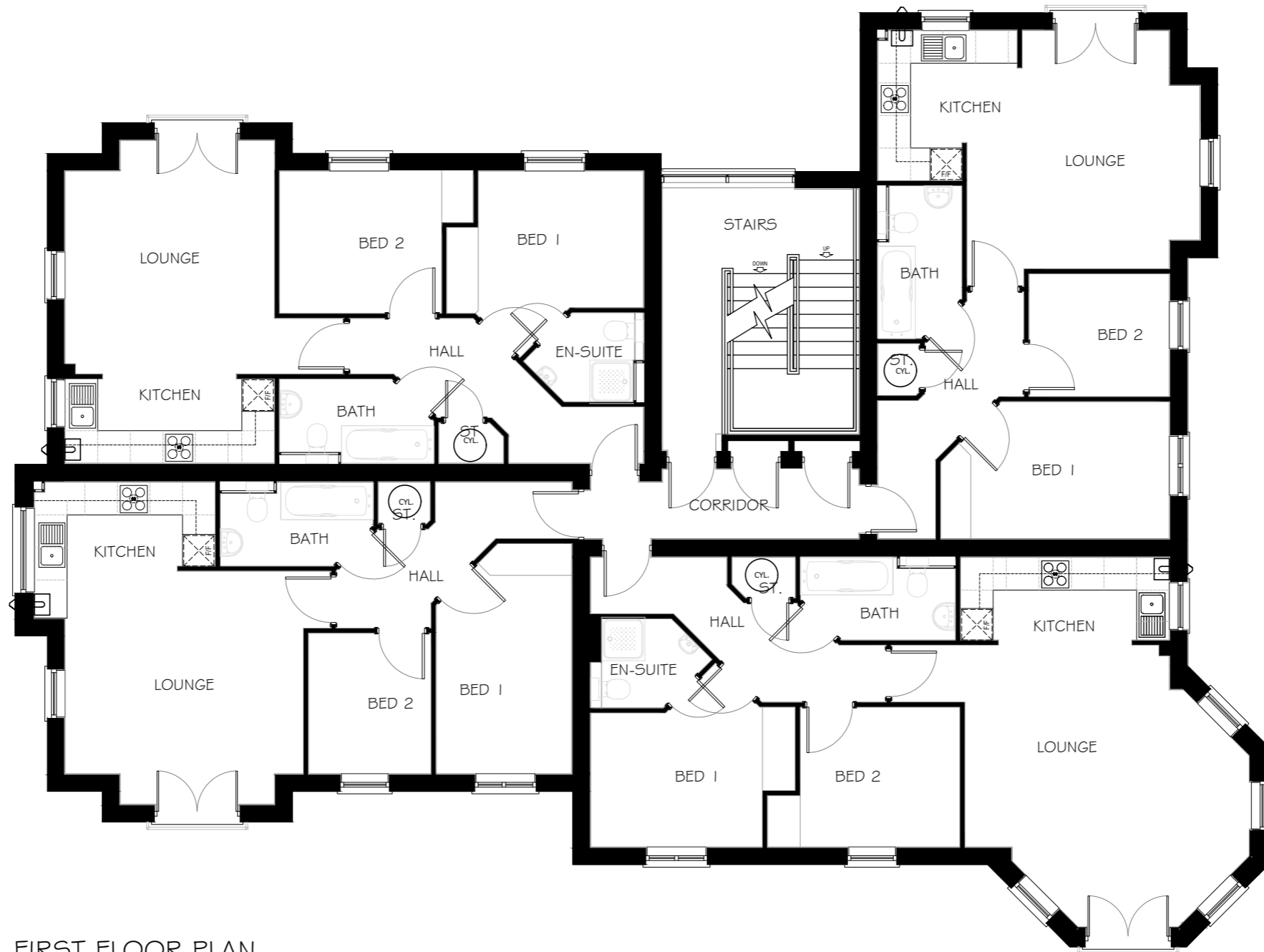

FIRST FLOOR PLAN

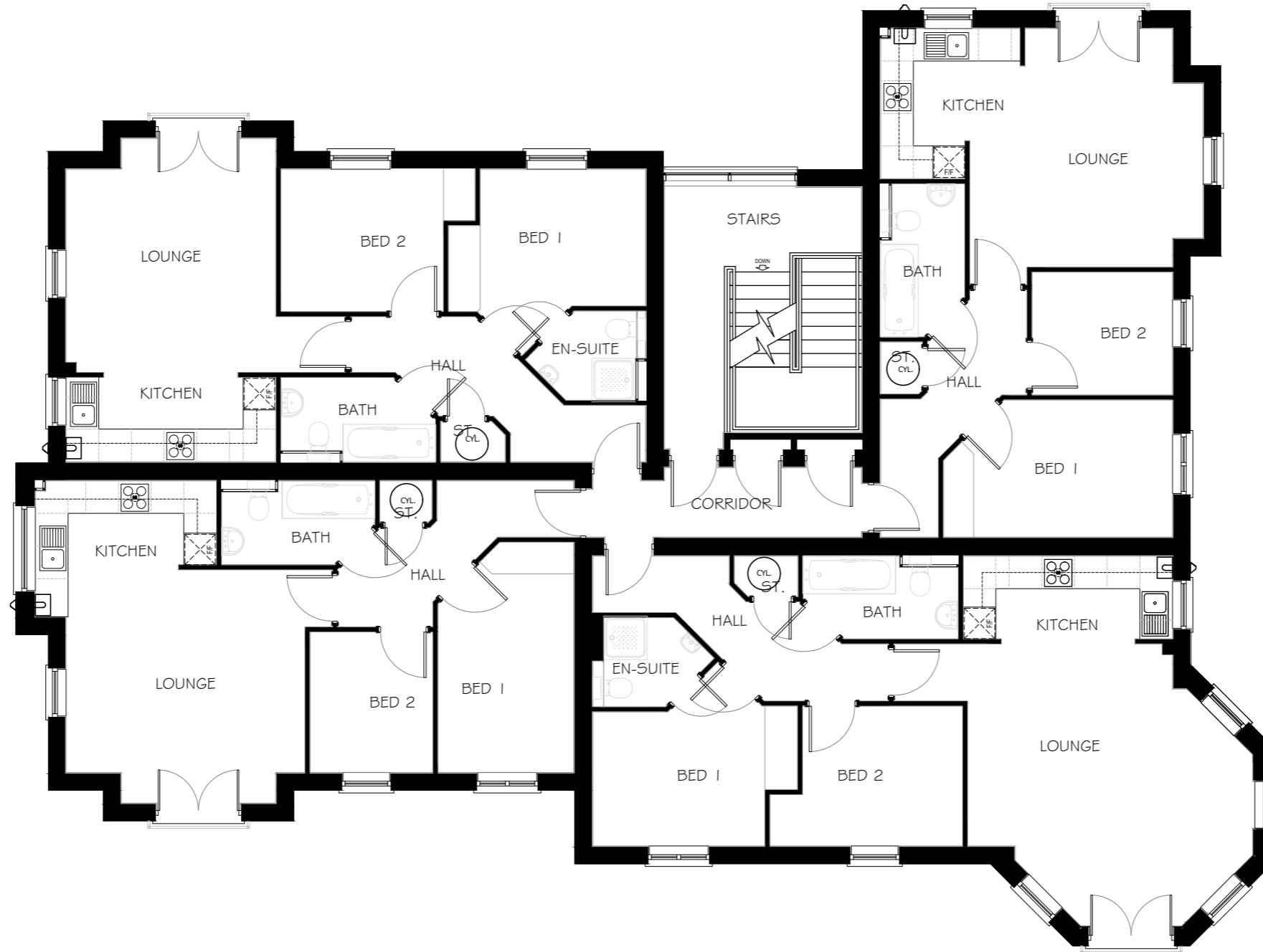

SECOND FLOOR PLAN

APT 1 (A567) 567 sq.ft/**APT 2 (A648)** 648 sq.ft /**APT 3 (A720)** 720 sq.ft



APT 1 (A567) 567 sq.ft/**APT 2 (A648)** 648 sq.ft /**APT 3 (A720)** 720 sq.ft



APT 1 (A567) 567 sq.ft/**APT 2 (A648)** 648 sq.ft /**APT 3 (A720)** 720 sq.ft



SIDE ELEVATION

SIDE ELEVATION

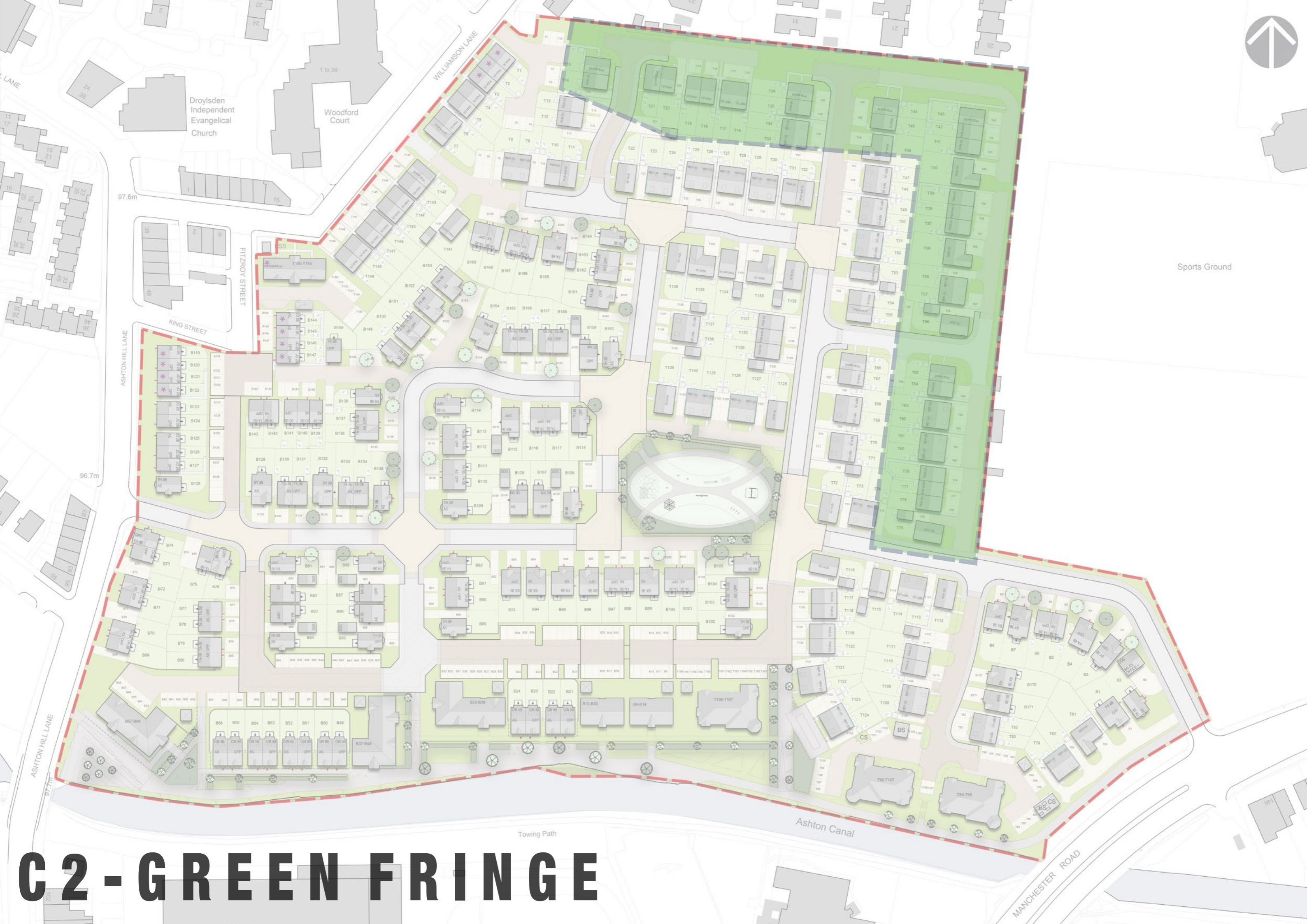

C2 - GREEN FRINGE



FIRST FLOOR PLAN

5222

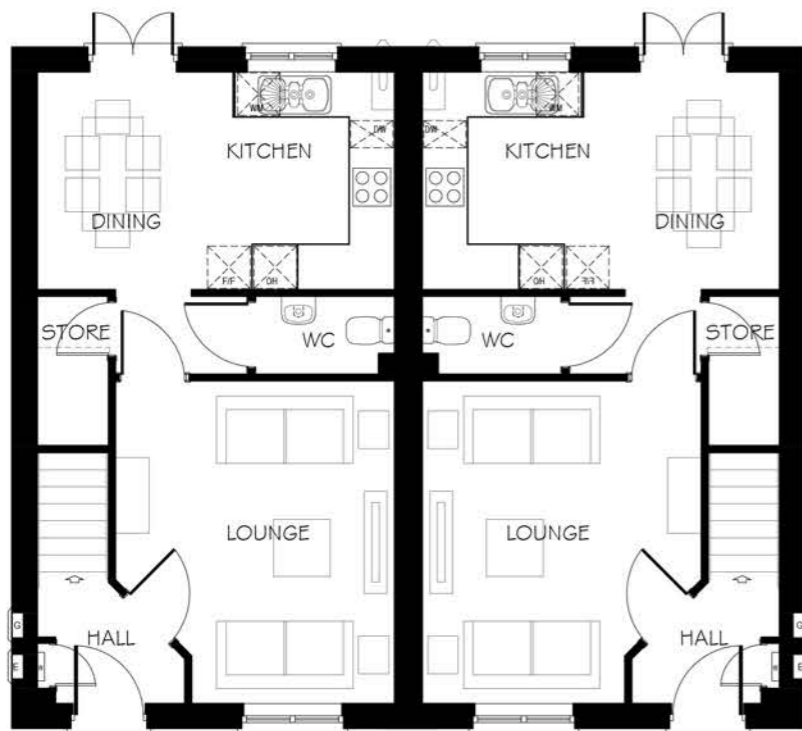

GROUND FLOOR PLAN

9000



FRONT ELEVATION

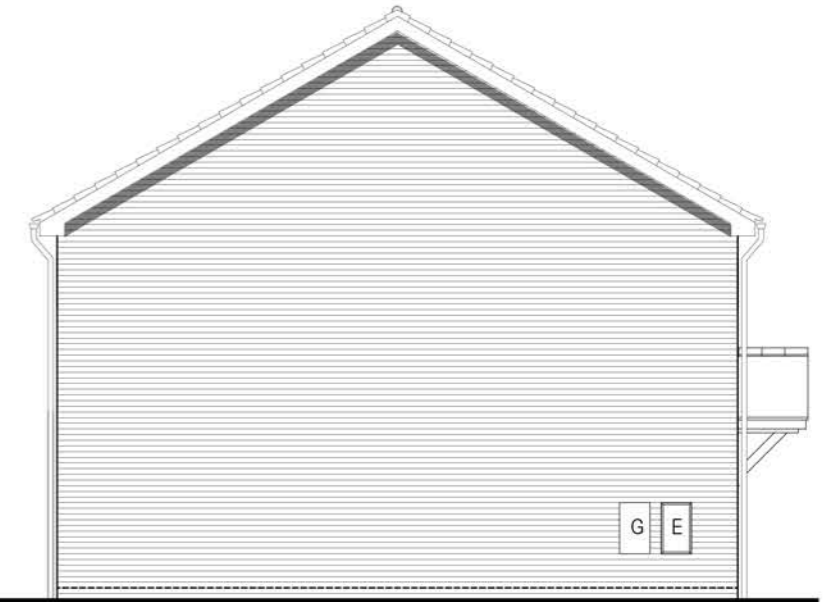

SIDE ELEVATION



REAR ELEVATION

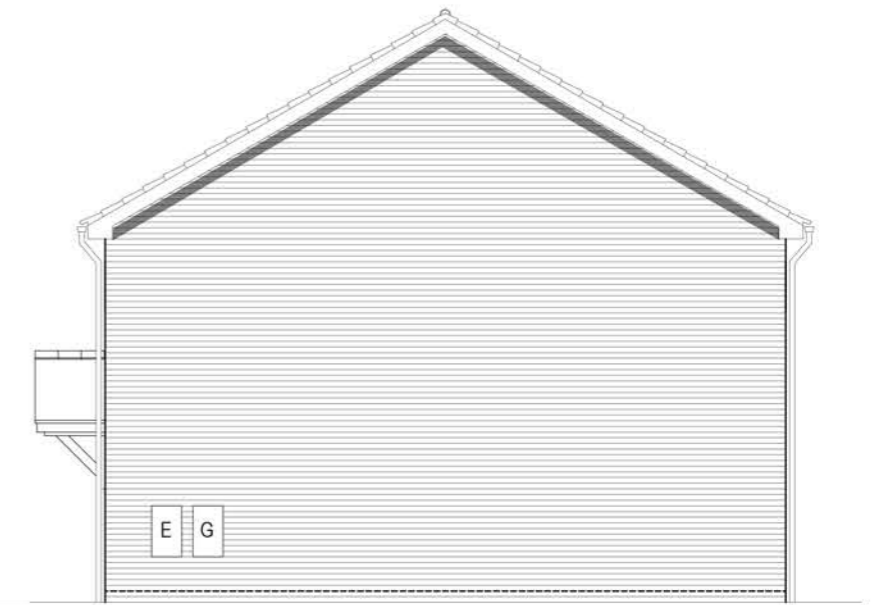

SIDE ELEVATION

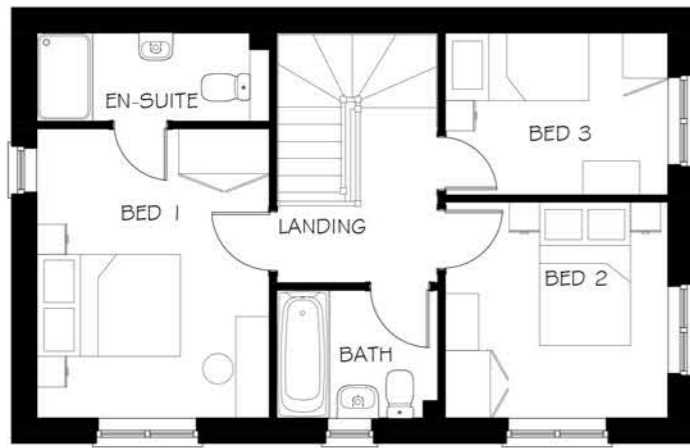

FIRST FLOOR PLAN



FRONT ELEVATION



SIDE ELEVATION

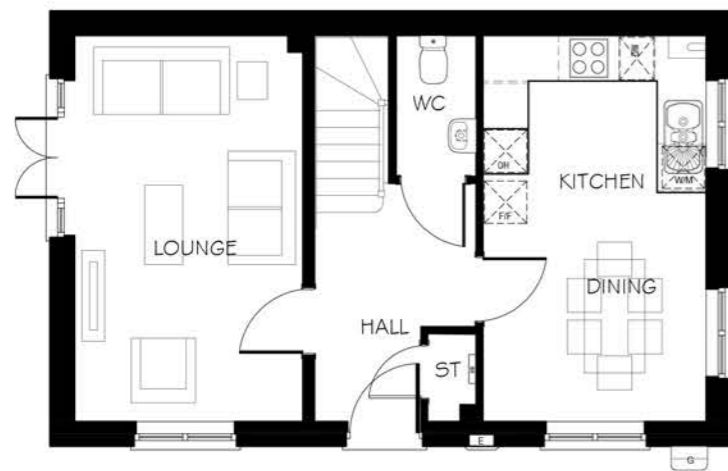

GROUND FLOOR PLAN



REAR ELEVATION

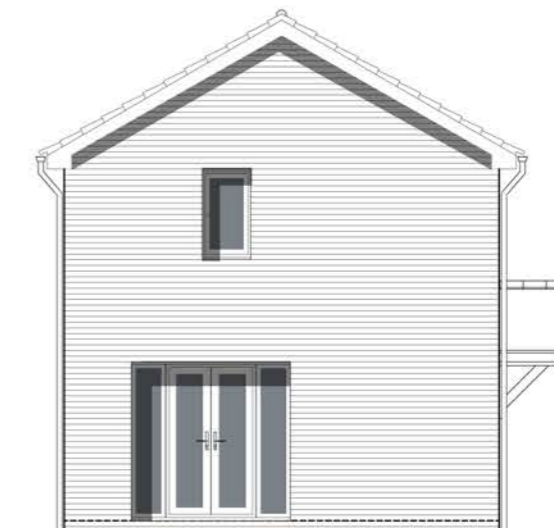

SIDE ELEVATION

Gosford (PA34)/ Easedale (PT36) 866 sq.ft/ 931 sq.ft

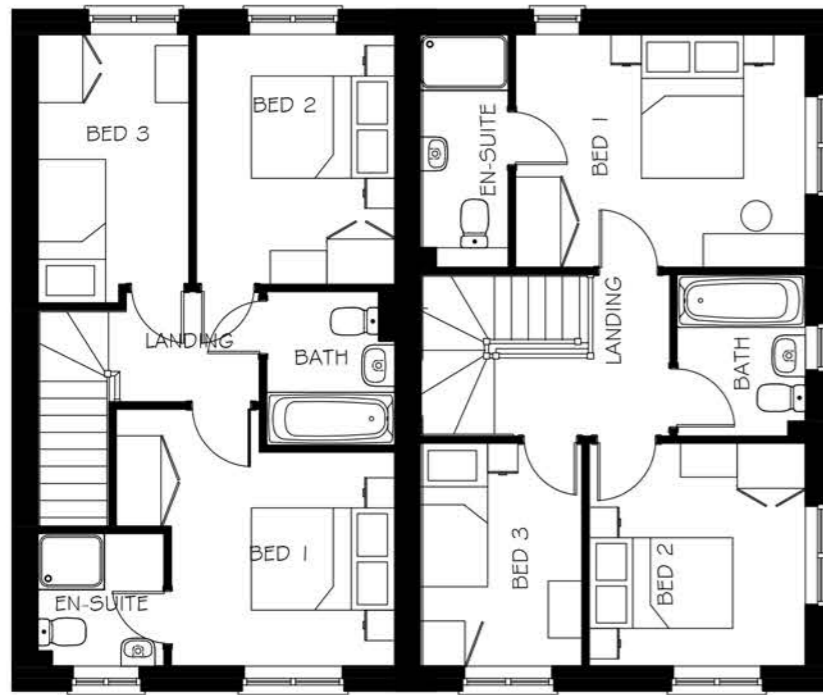

FIRST FLOOR PLAN

10807

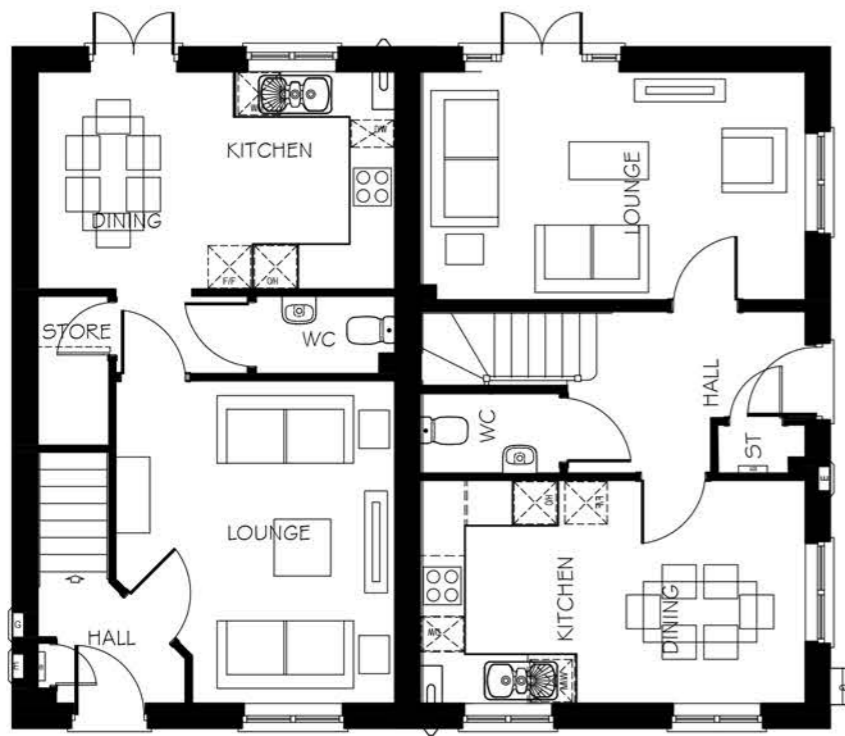

GROUND FLOOR PLAN

9000



FRONT ELEVATION

FRONT ELEVATION



REAR ELEVATION

SIDE ELEVATION

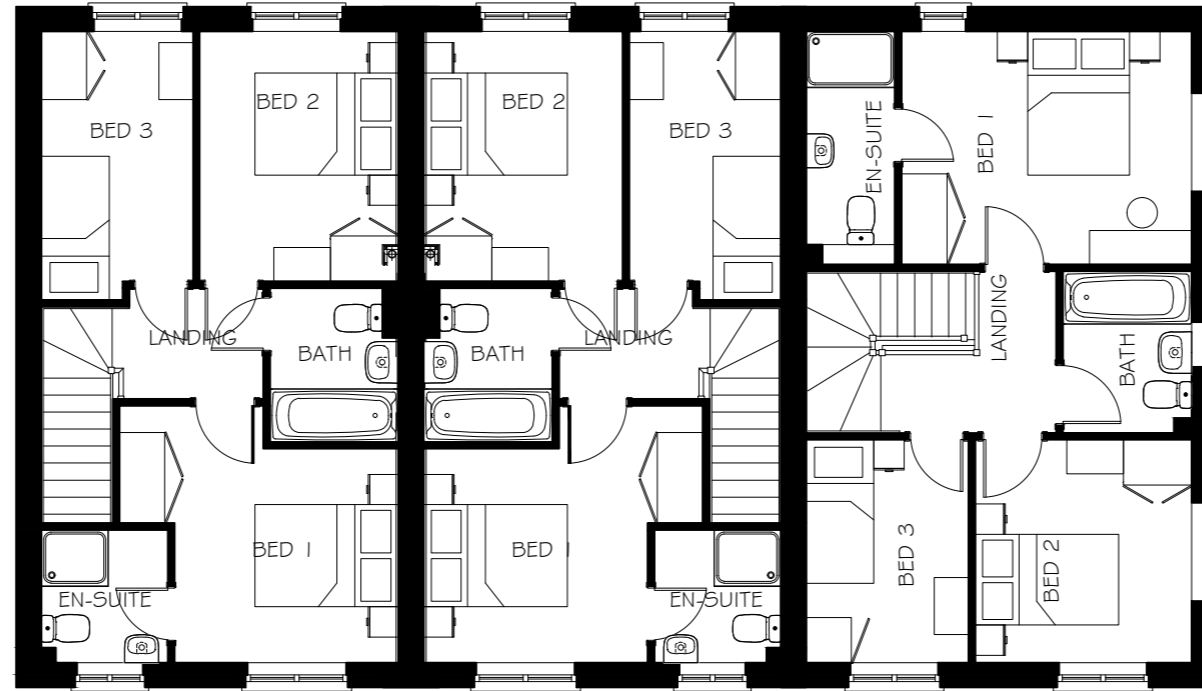

FIRST FLOOR PLAN

15868

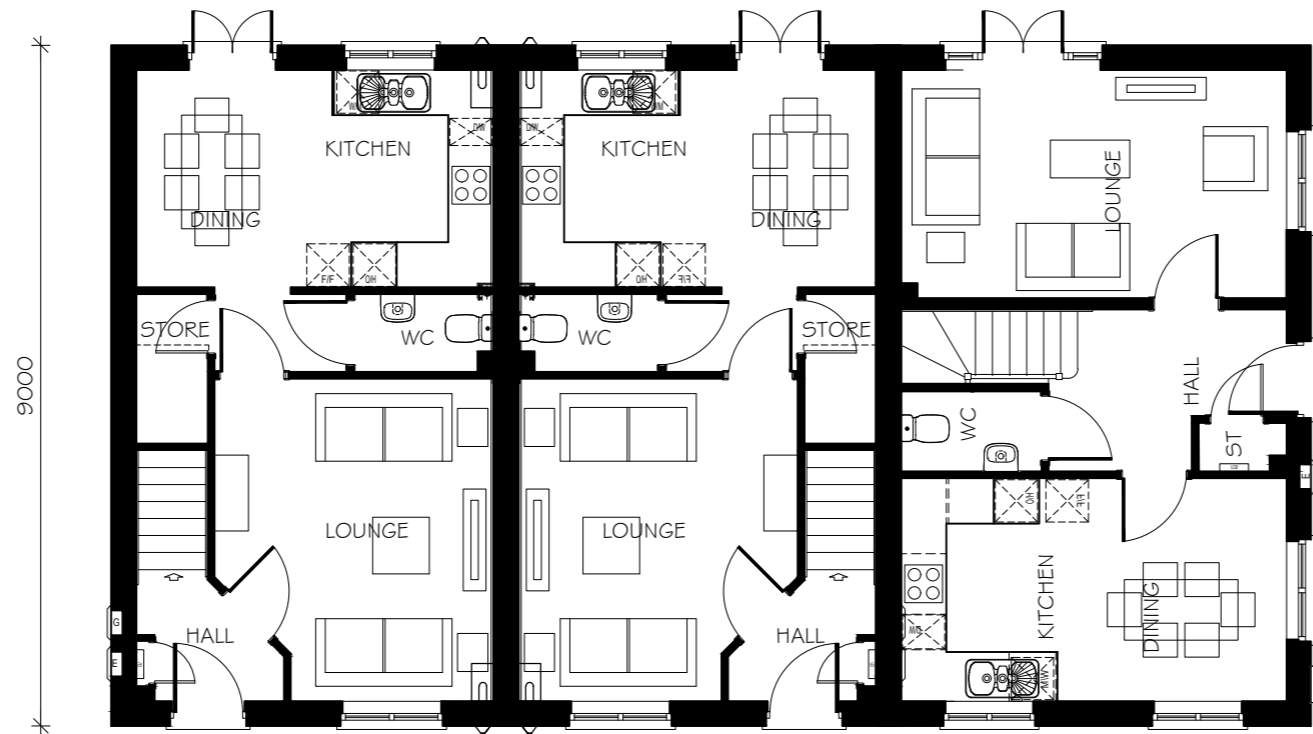

GROUND FLOOR PLAN

9000



FRONT ELEVATION

FRONT ELEVATION



REAR ELEVATION



SIDE ELEVATION



FRONT ELEVATION



REAR ELEVATION

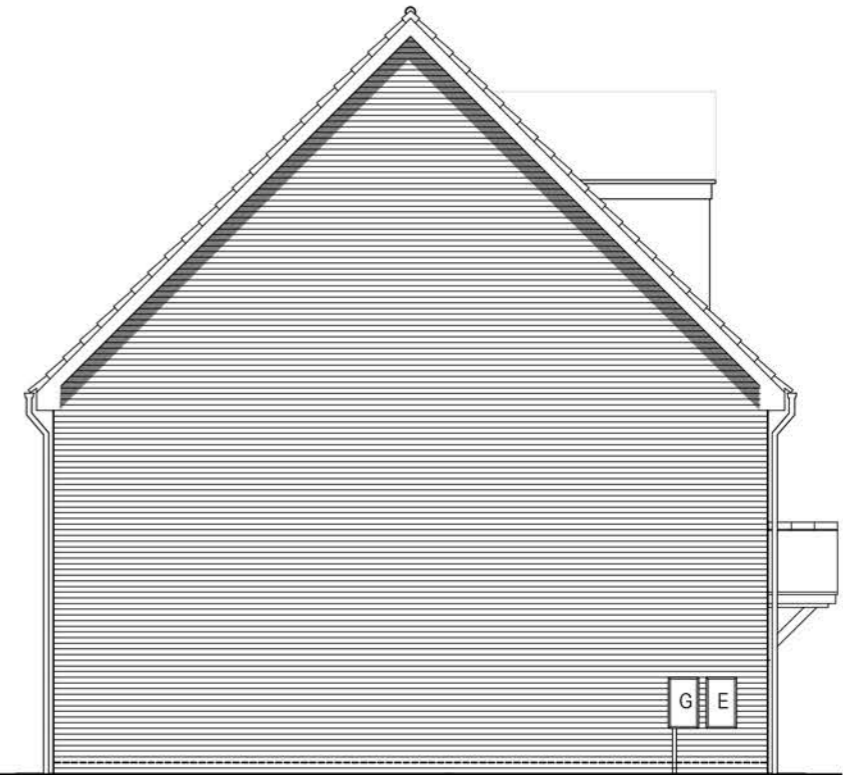

SIDE ELEVATION

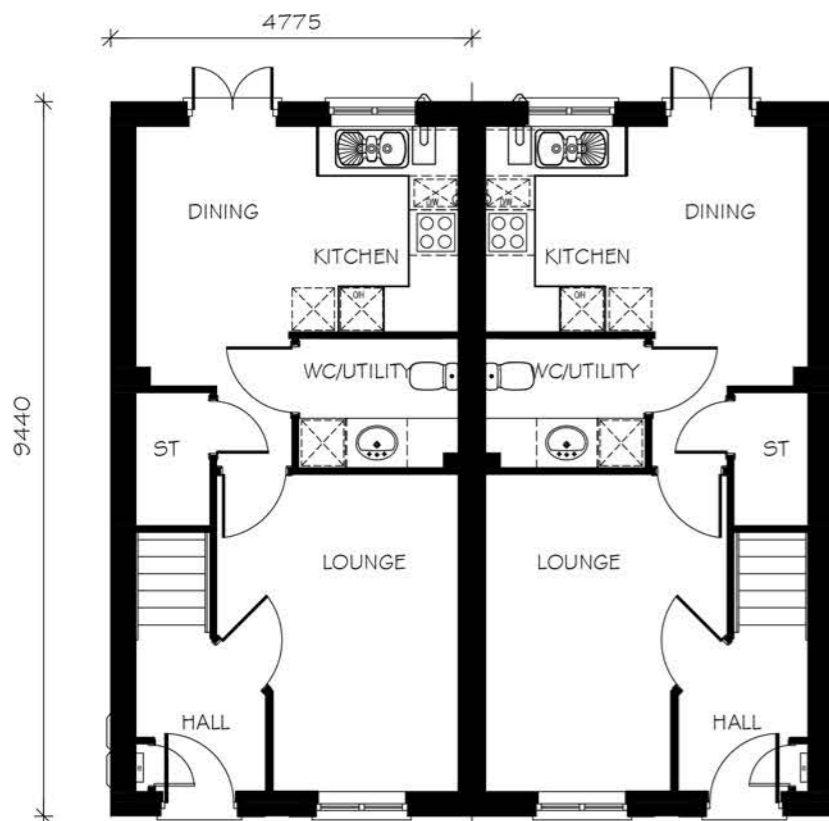

GROUND FLOOR PLAN

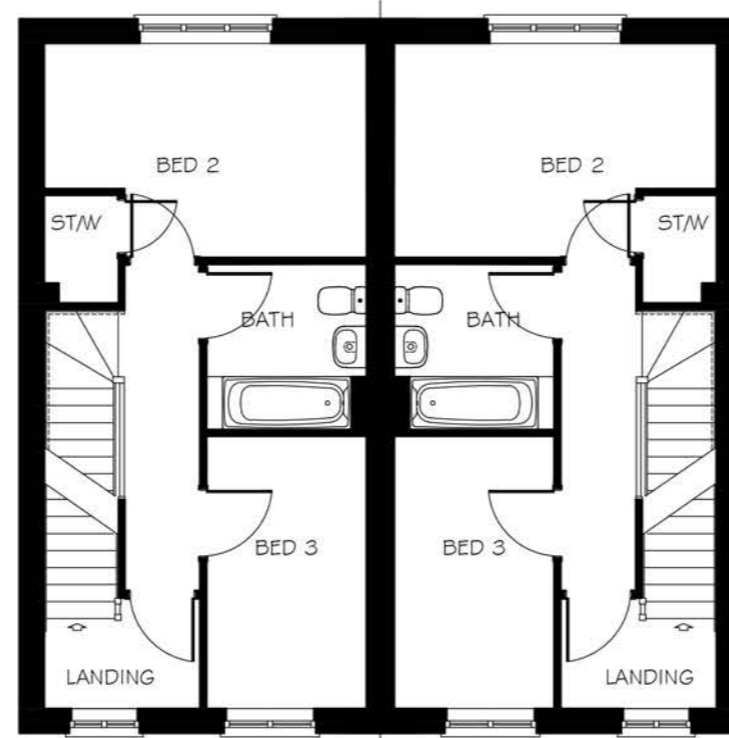

FIRST FLOOR PLAN

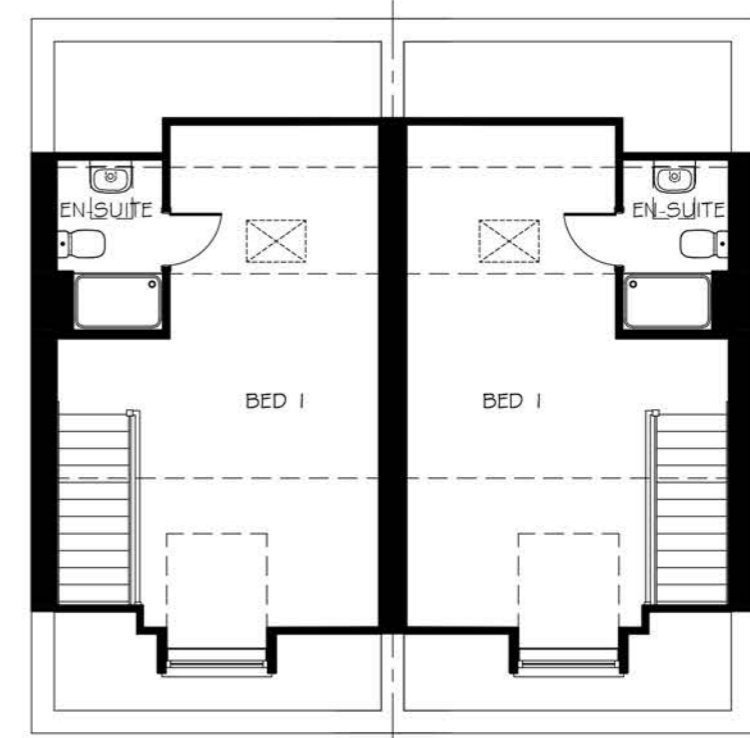

SECOND FLOOR PLAN

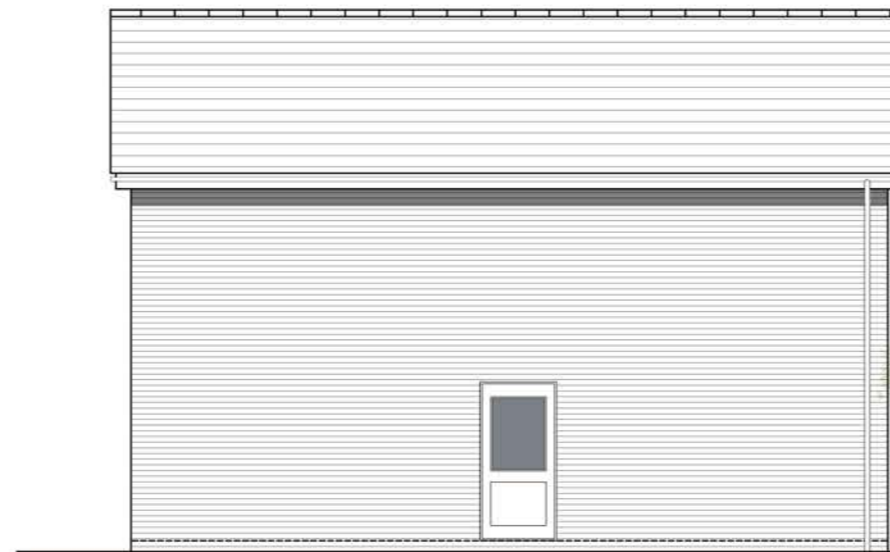
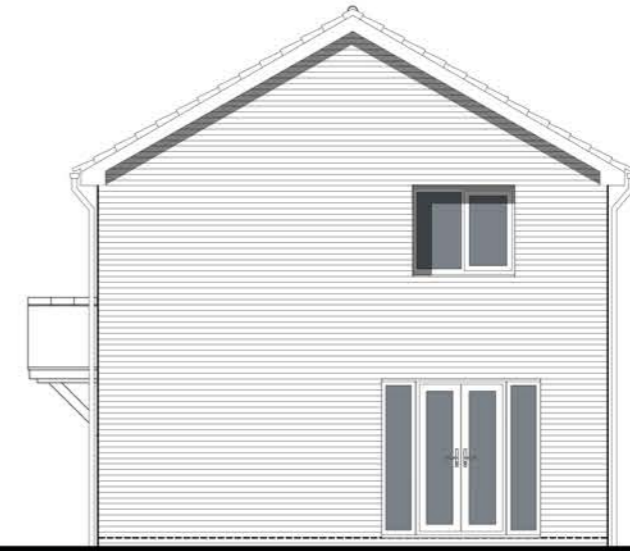
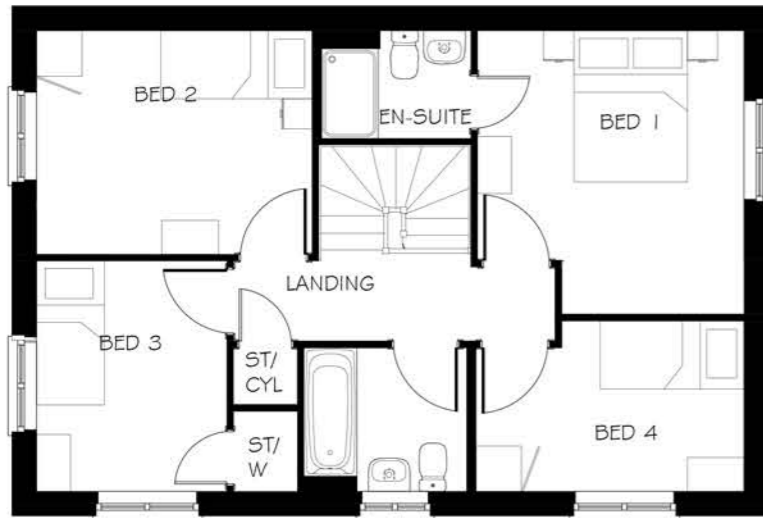

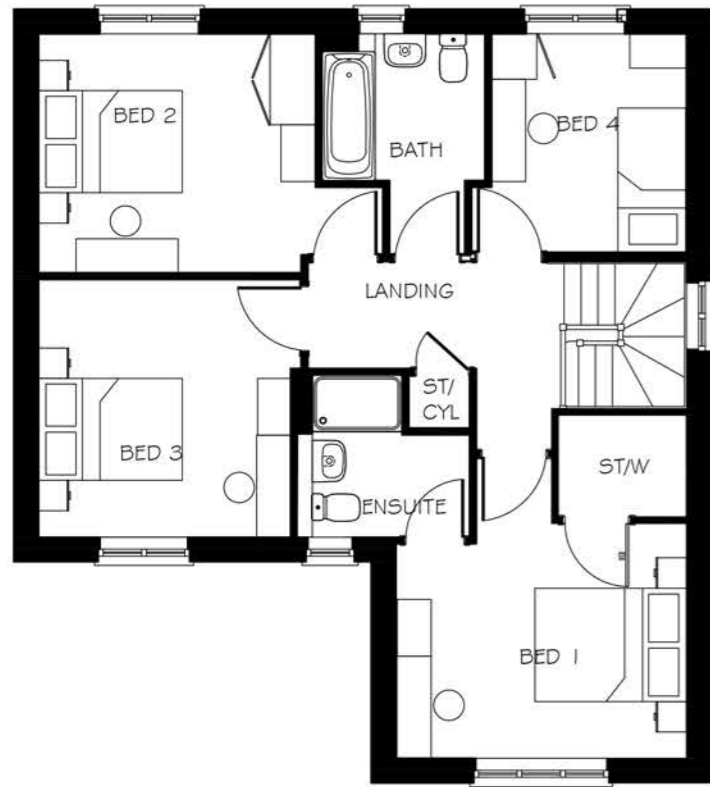

FIRST FLOOR PLAN



FRONT ELEVATION



SIDE ELEVATION

9215

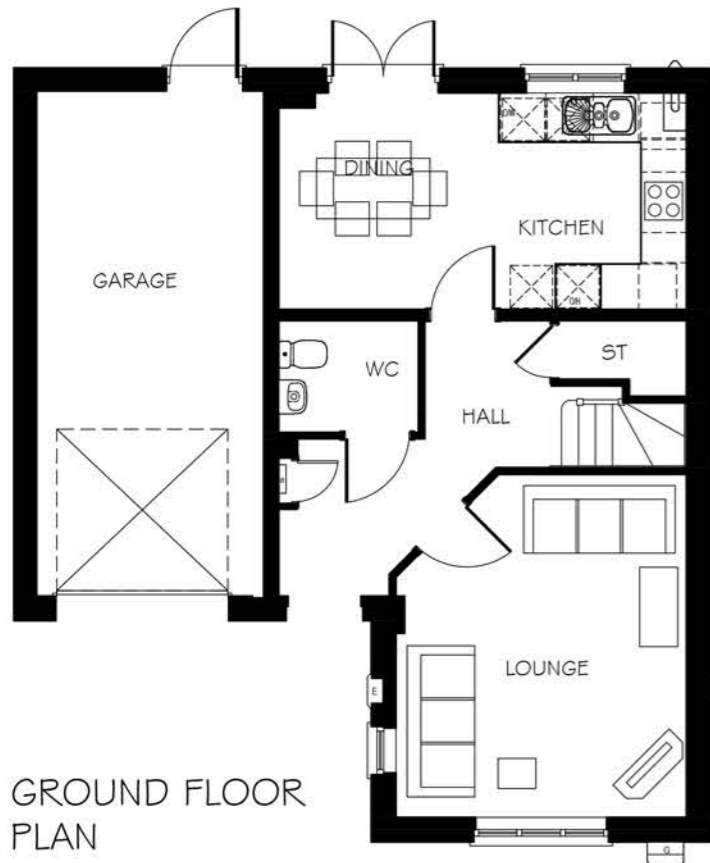

GROUND FLOOR PLAN



REAR ELEVATION



SIDE ELEVATION

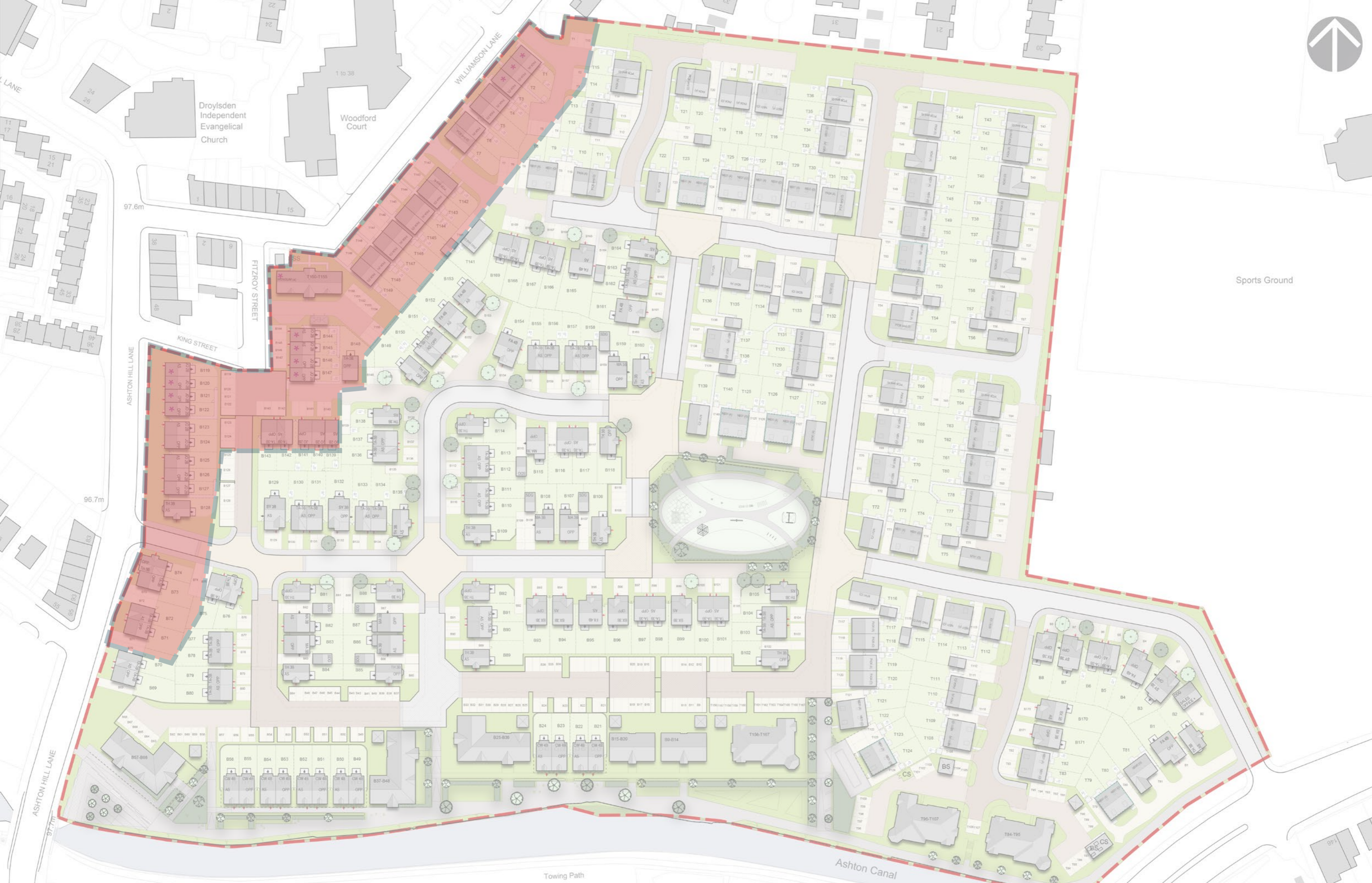

C3 - ASHTON HILL / WILLIAMSON LANE

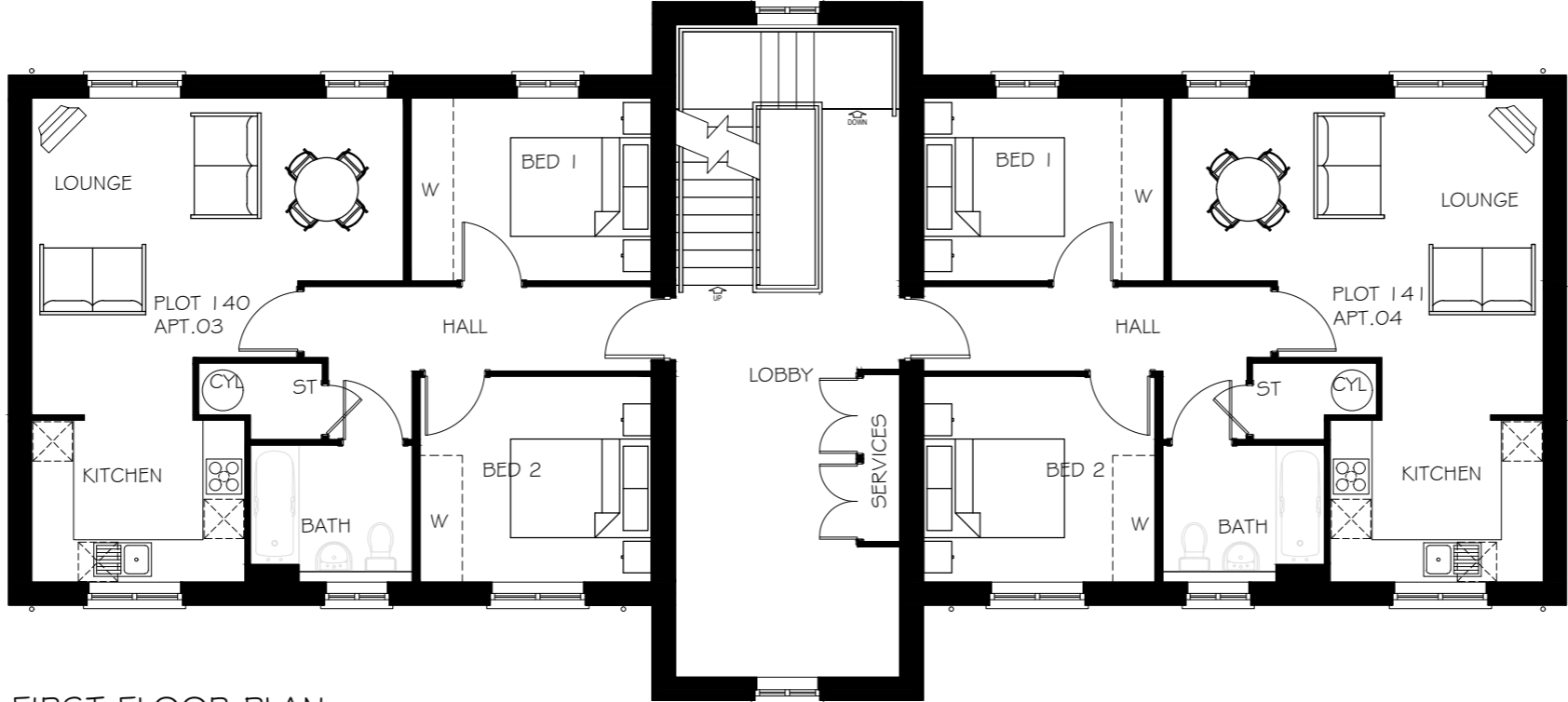

FIRST FLOOR PLAN

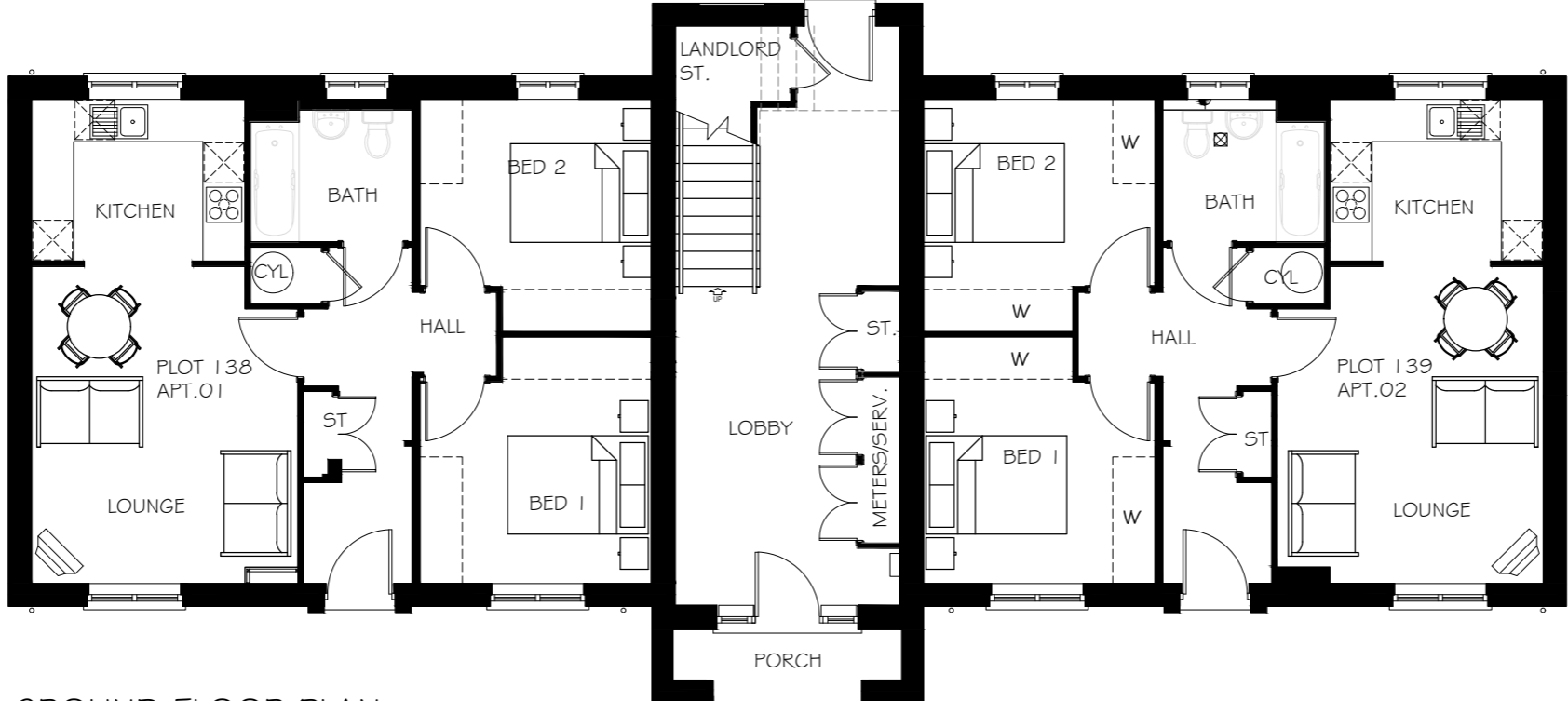

GROUND FLOOR PLAN

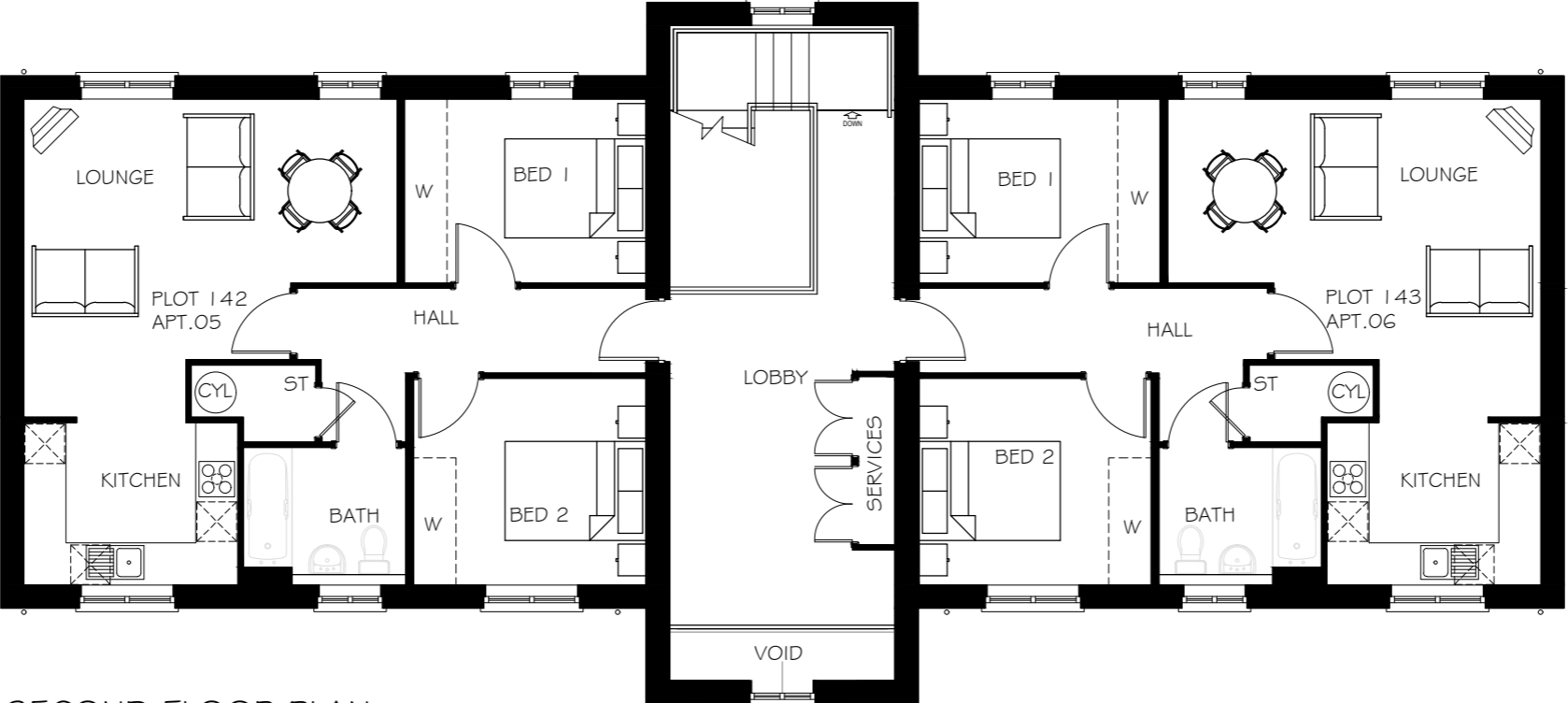

SECOND FLOOR PLAN



FRONT ELEVATION



REAR ELEVATION

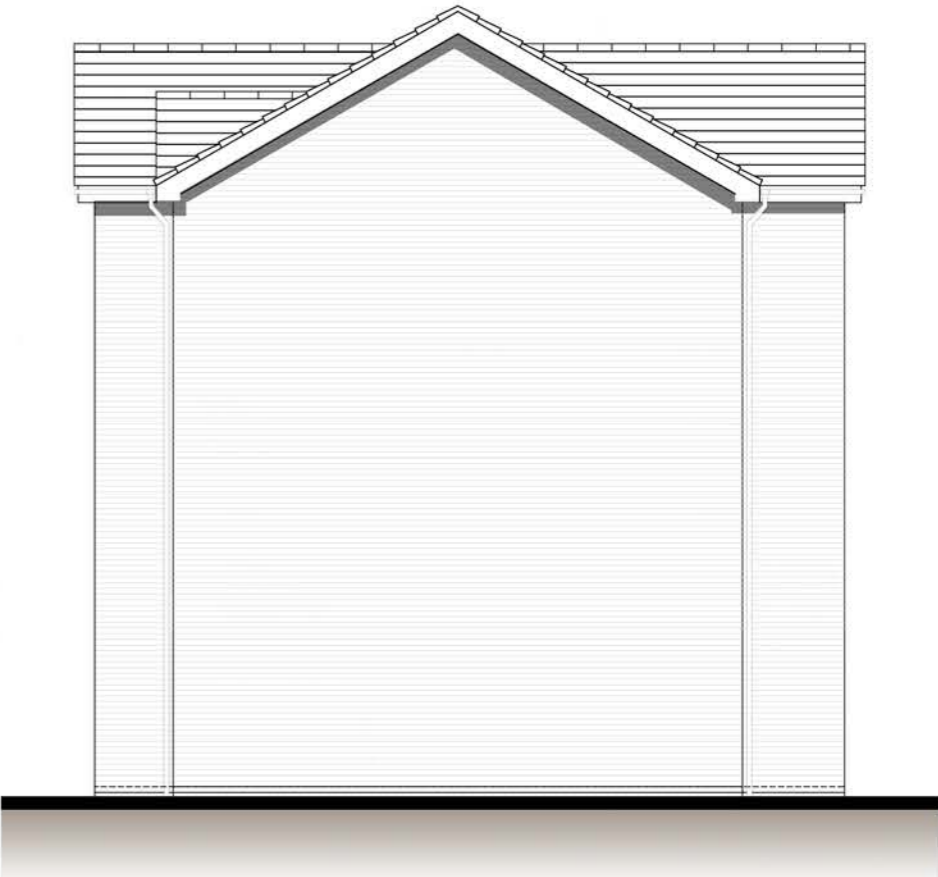
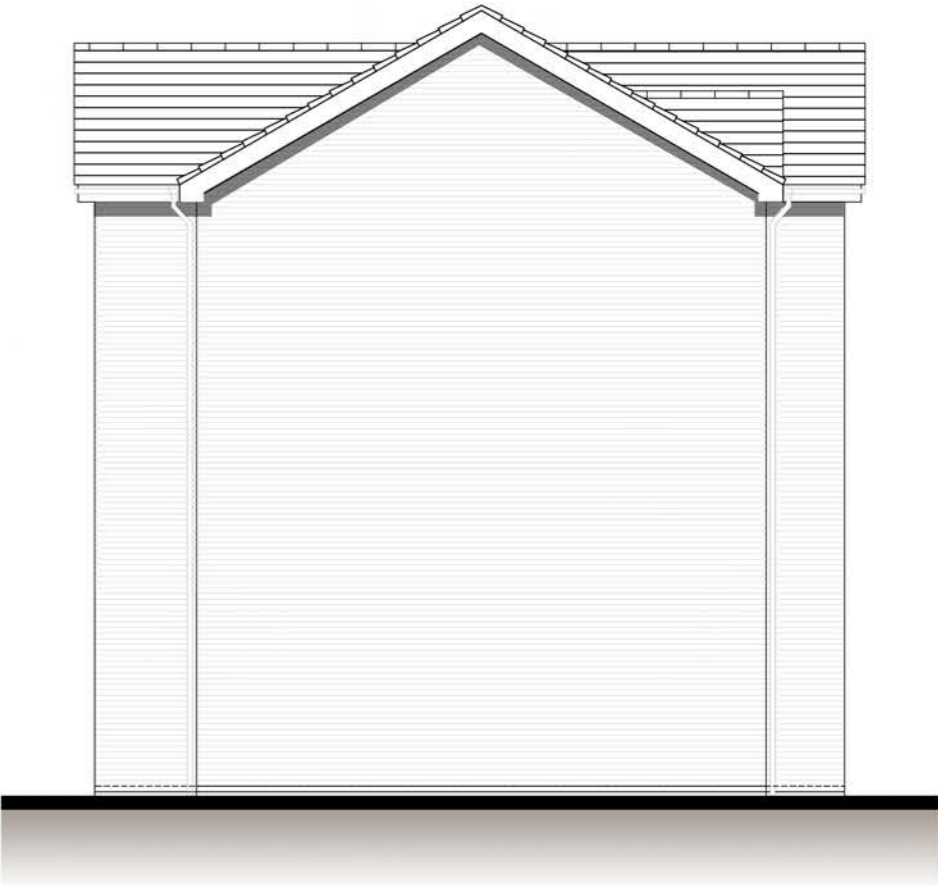

Gosford (PA34)/ Easedale (PT36) 866 sq.ft/ 931 sq.ft

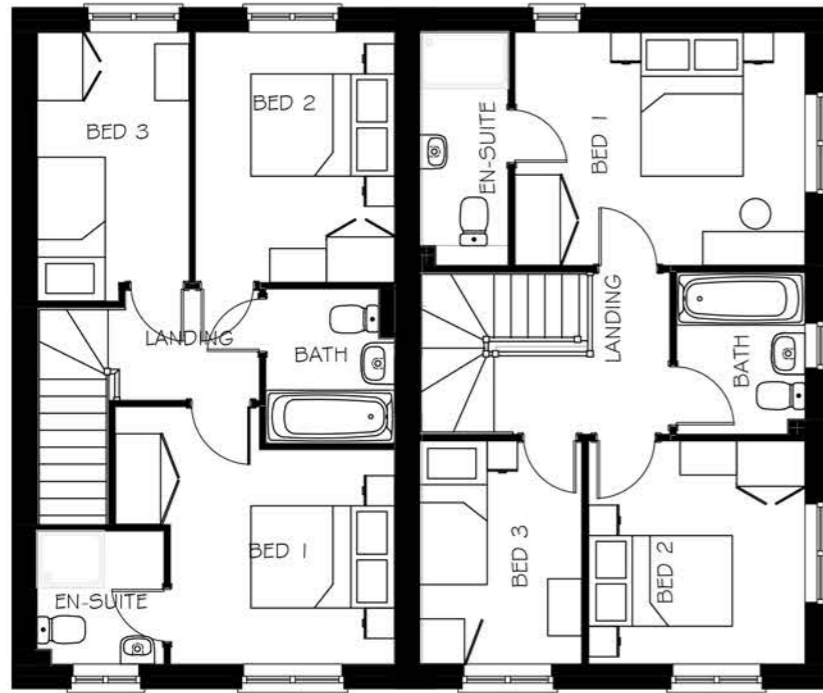

FIRST FLOOR PLAN

10807

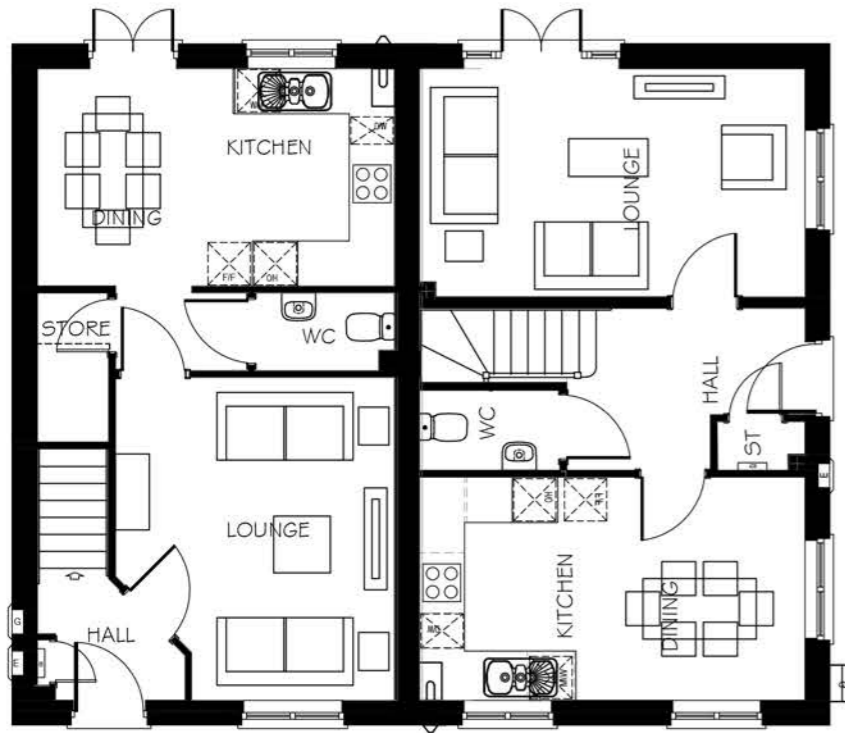

GROUND FLOOR PLAN

9000



FRONT ELEVATION

FRONT ELEVATION



REAR ELEVATION

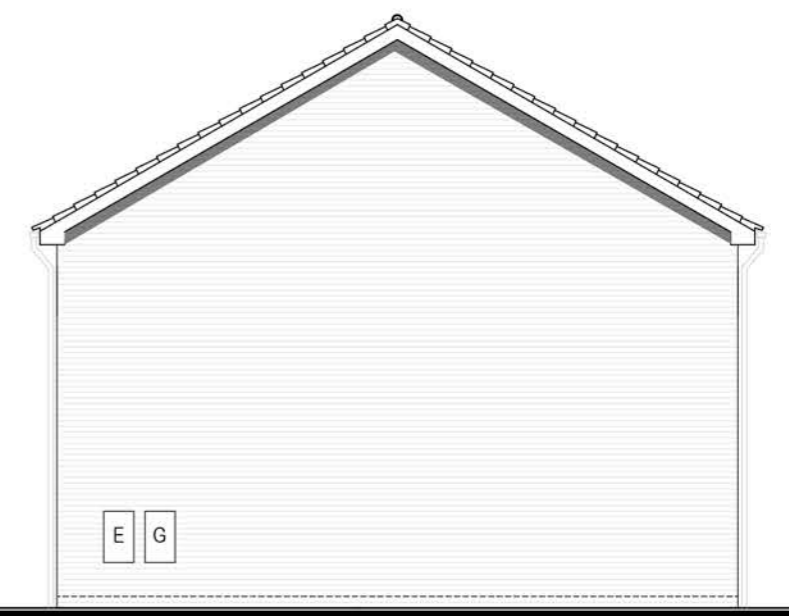

SIDE ELEVATION



FRONT ELEVATION



REAR ELEVATION

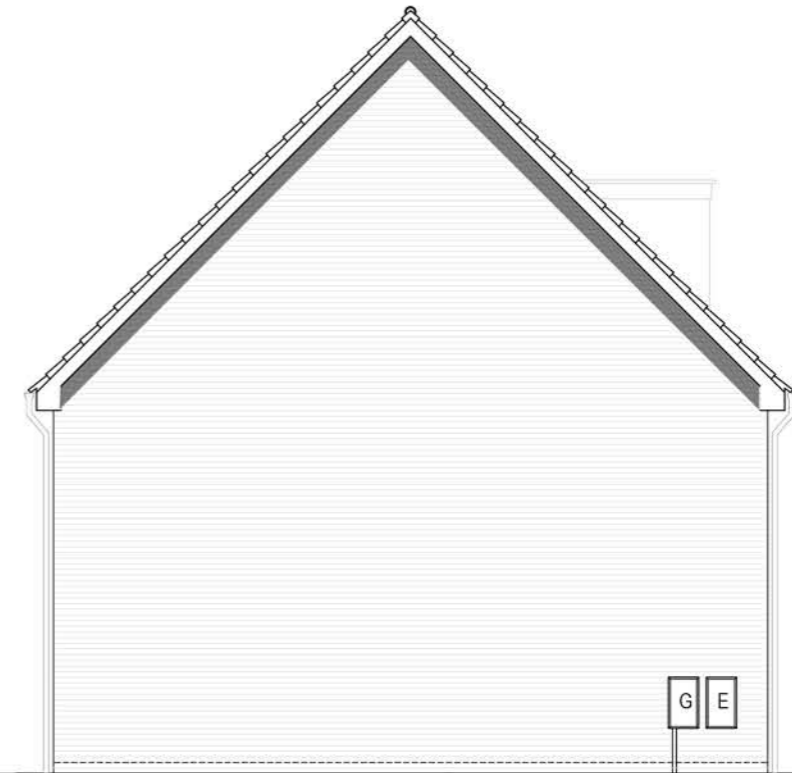

SIDE ELEVATION

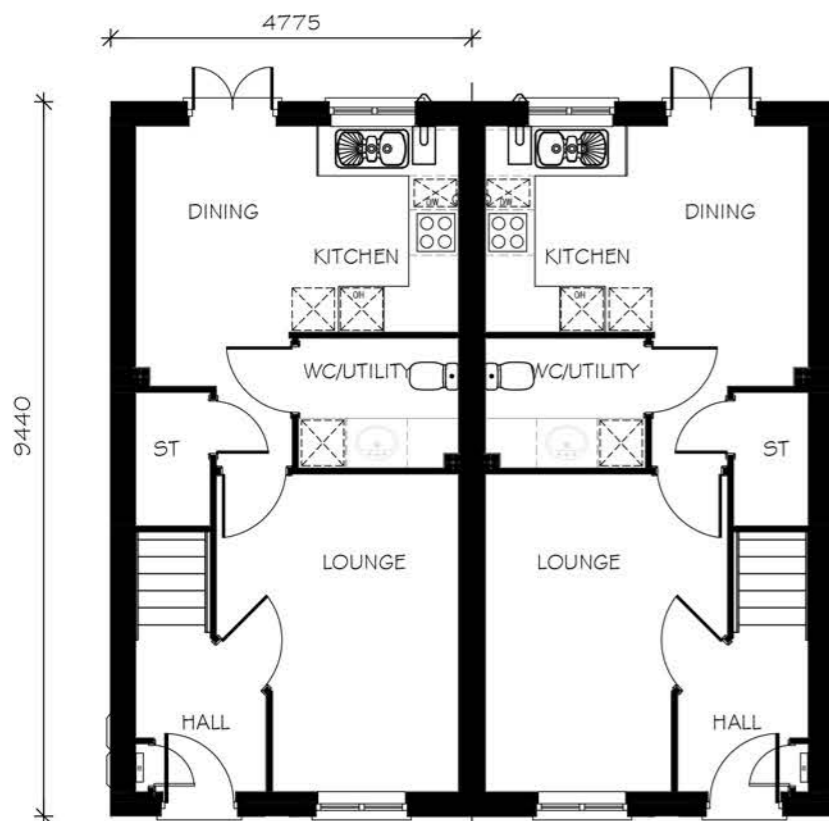

GROUND FLOOR PLAN

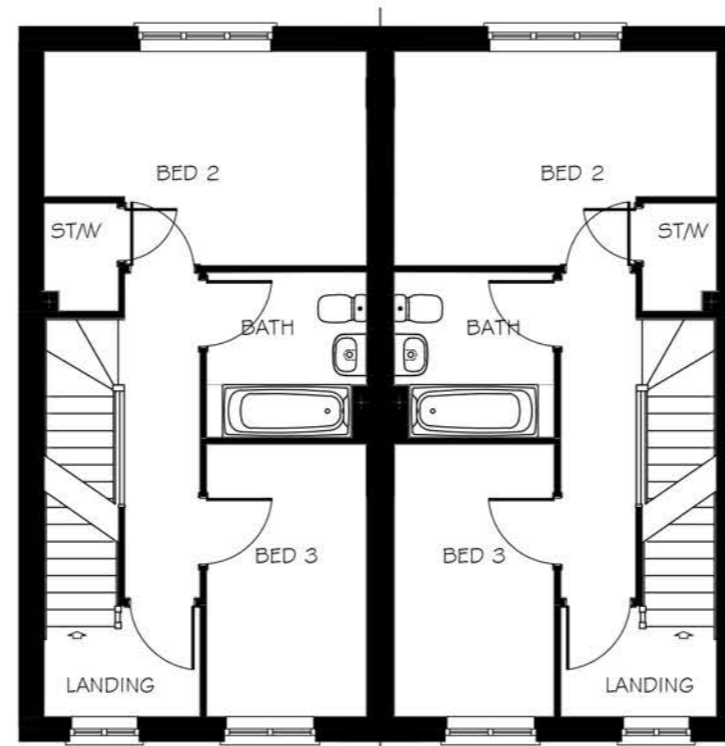

FIRST FLOOR PLAN

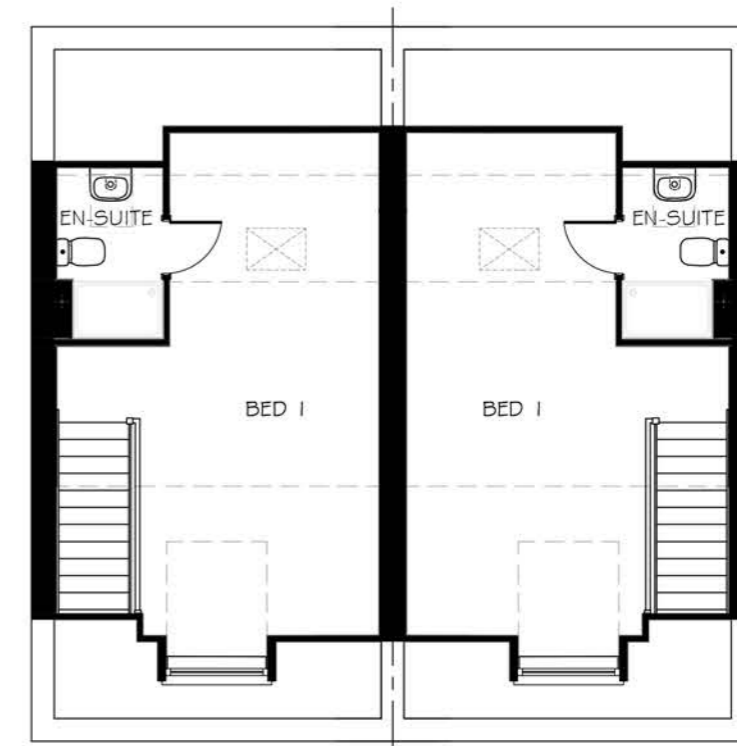

SECOND FLOOR PLAN

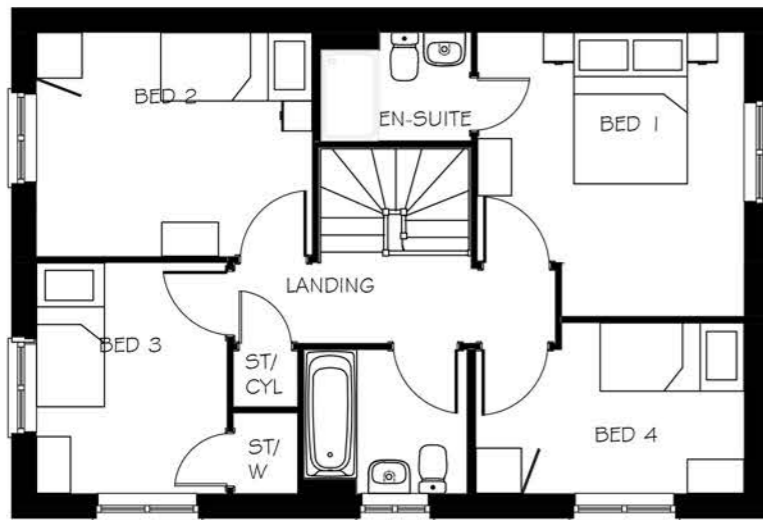

FIRST FLOOR PLAN



FRONT ELEVATION



SIDE ELEVATION

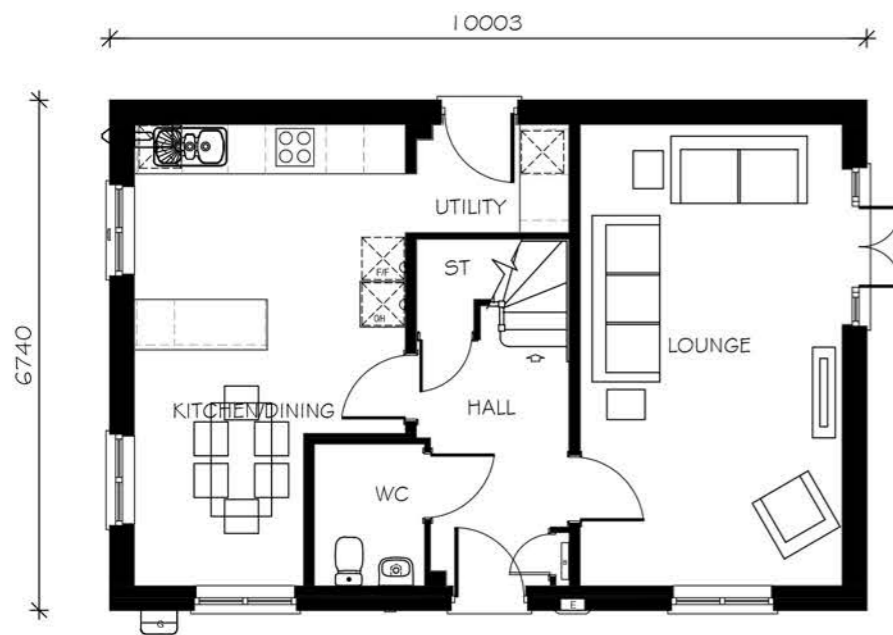

GROUND FLOOR PLAN

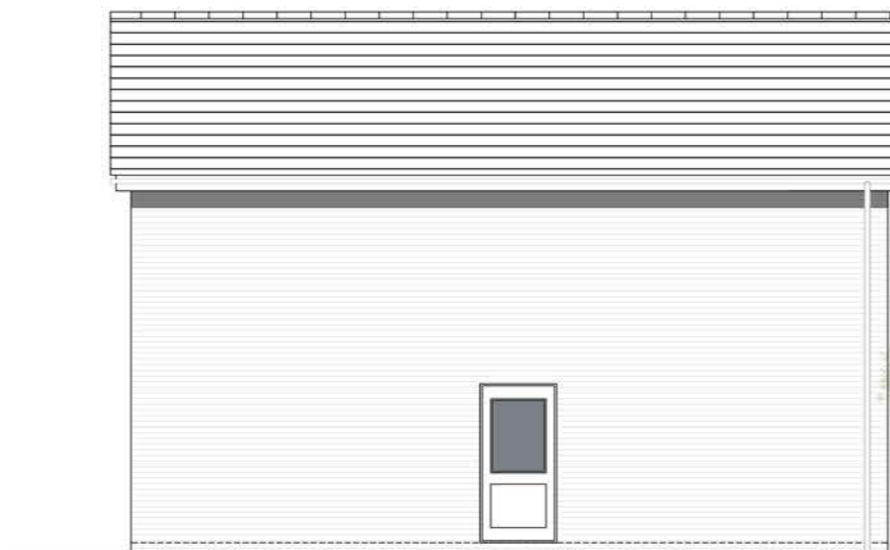

REAR ELEVATION



SIDE ELEVATION

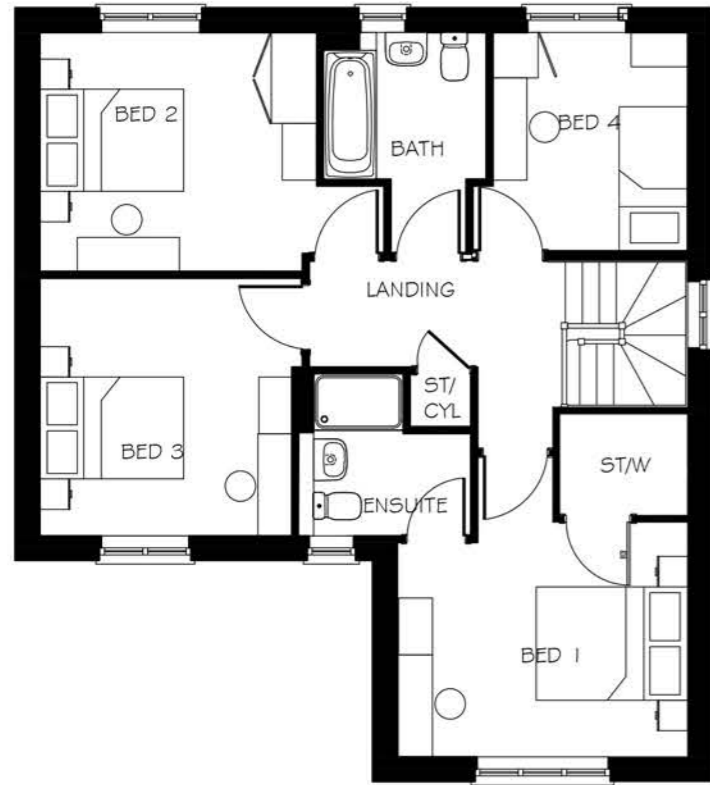

FIRST FLOOR PLAN



FRONT ELEVATION



SIDE ELEVATION

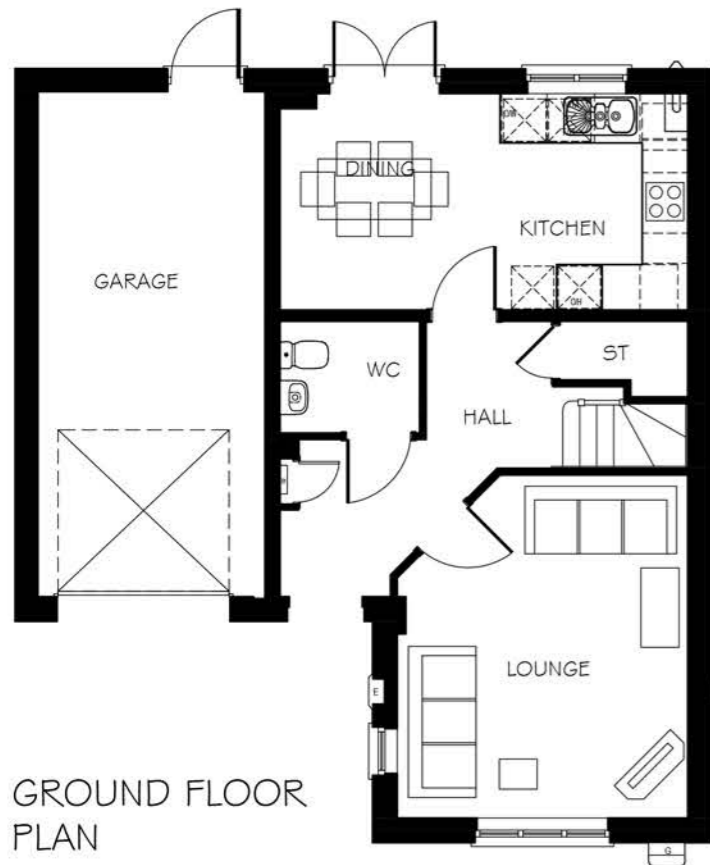

GROUND FLOOR PLAN



REAR ELEVATION



SIDE ELEVATION

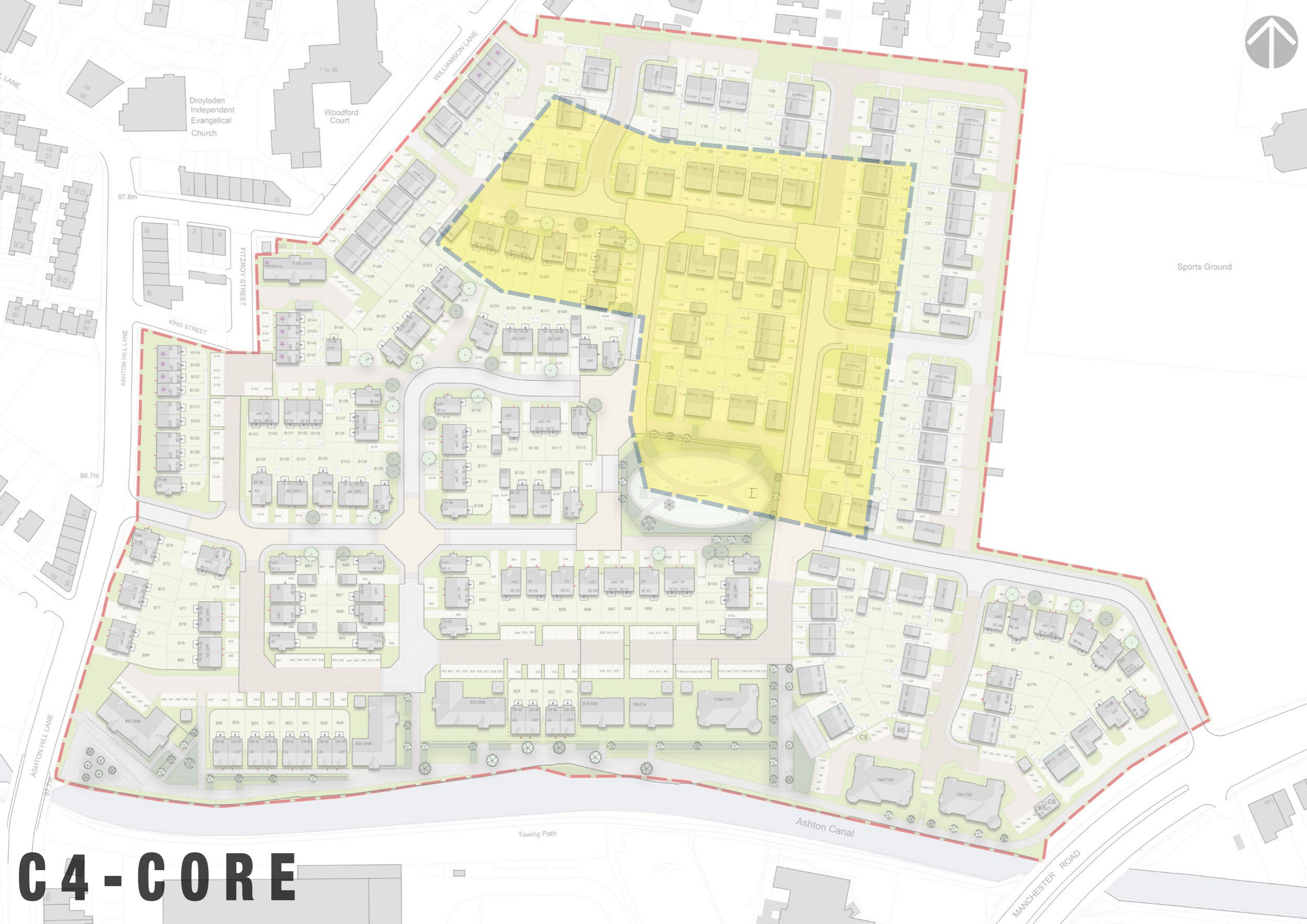

C4-CORE

Droydsden Independent Evangelical Church

Woodford Court

Sports Ground

Towing Path

Ashton Canal

MANCHESTER ROAD

ASHTON HILL LANE

KING STREET

FITZROY STREET

WILLIAMSON LANE

97.6m

96.7m

97.7m

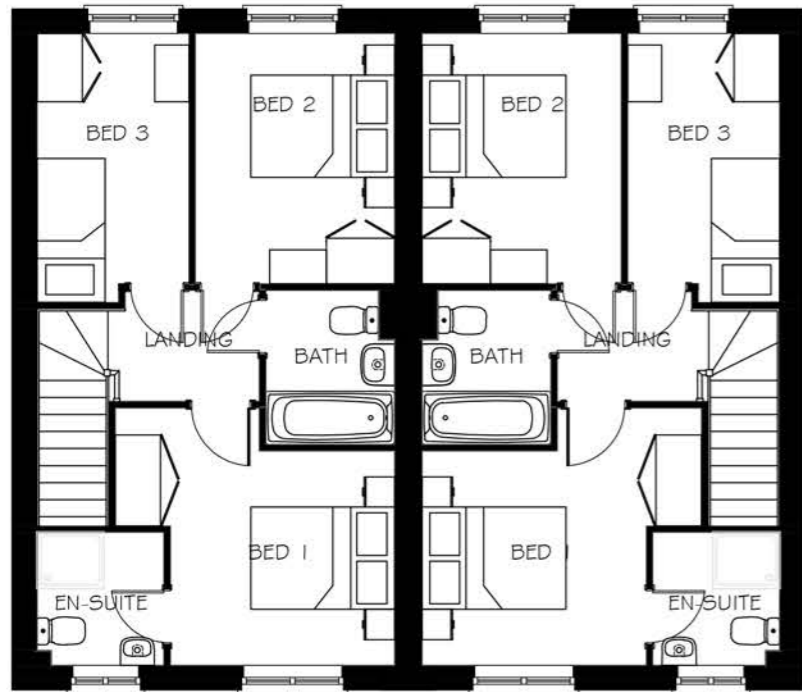

FIRST FLOOR PLAN

5222

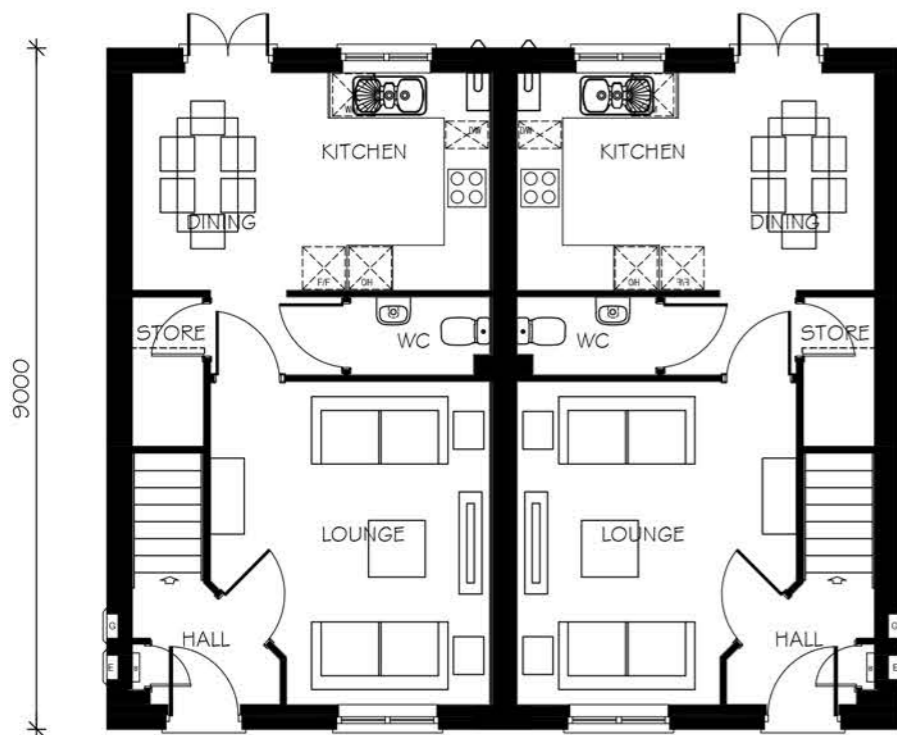

GROUND FLOOR PLAN

9000



FRONT ELEVATION

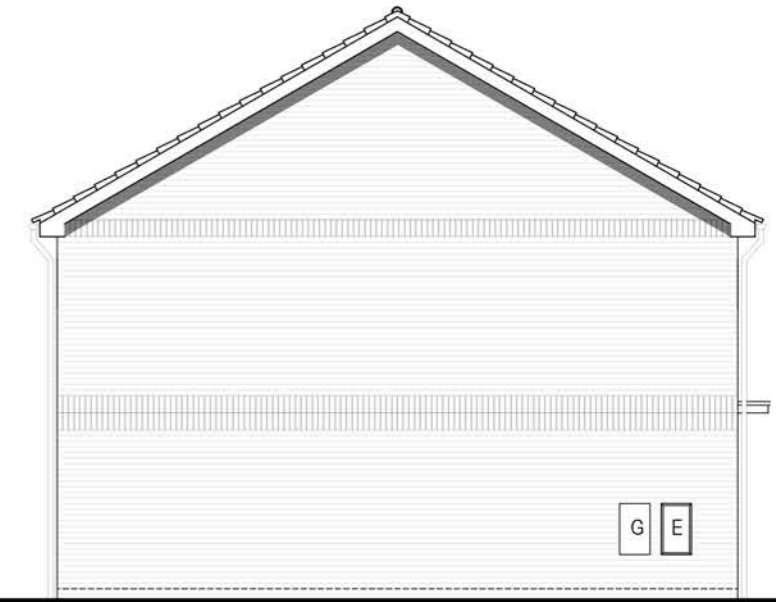

SIDE ELEVATION



REAR ELEVATION

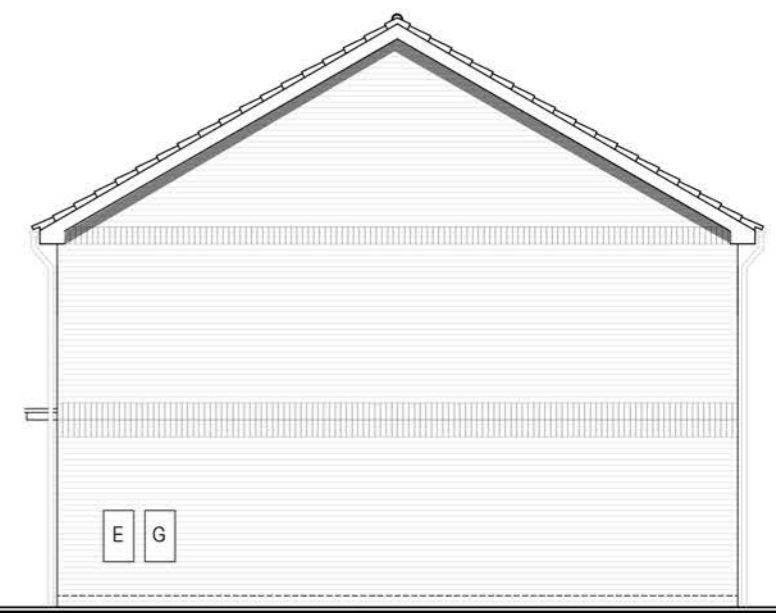

SIDE ELEVATION

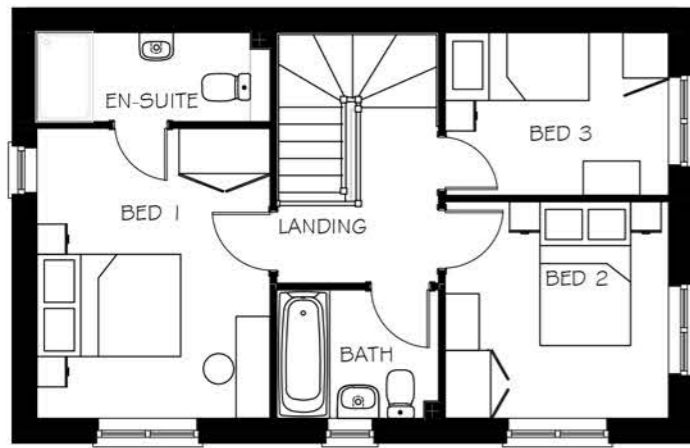

FIRST FLOOR PLAN



FRONT ELEVATION



SIDE ELEVATION

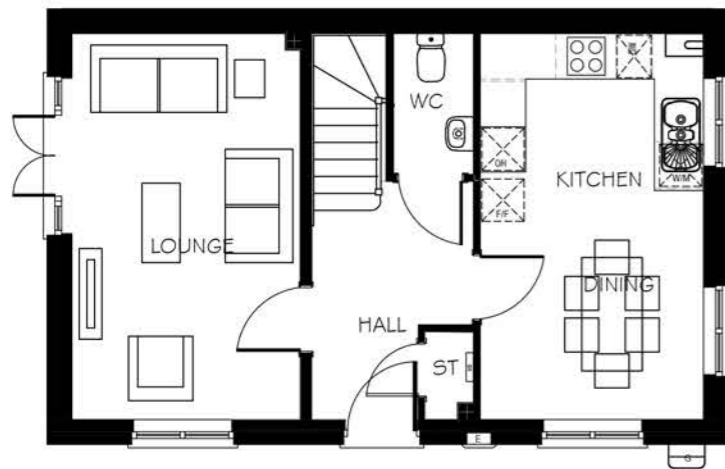

GROUND FLOOR PLAN

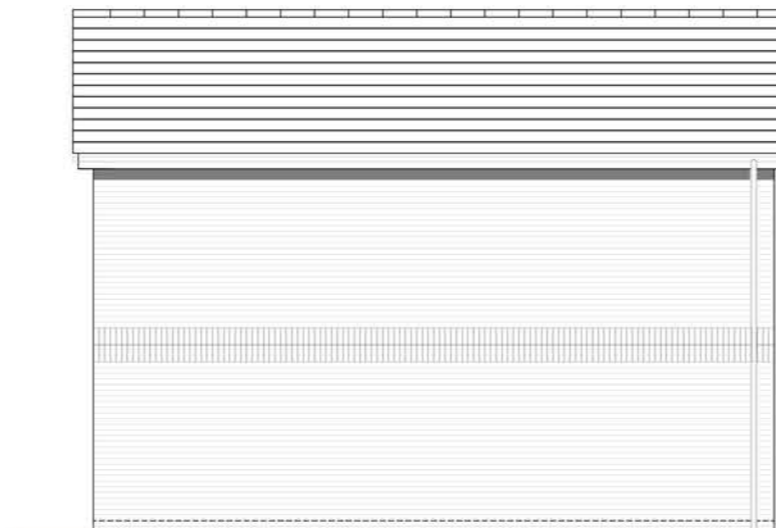

REAR ELEVATION



SIDE ELEVATION

Gosford (PA34)/ Easedale (PT36) 866 sq.ft/ 931 sq.ft

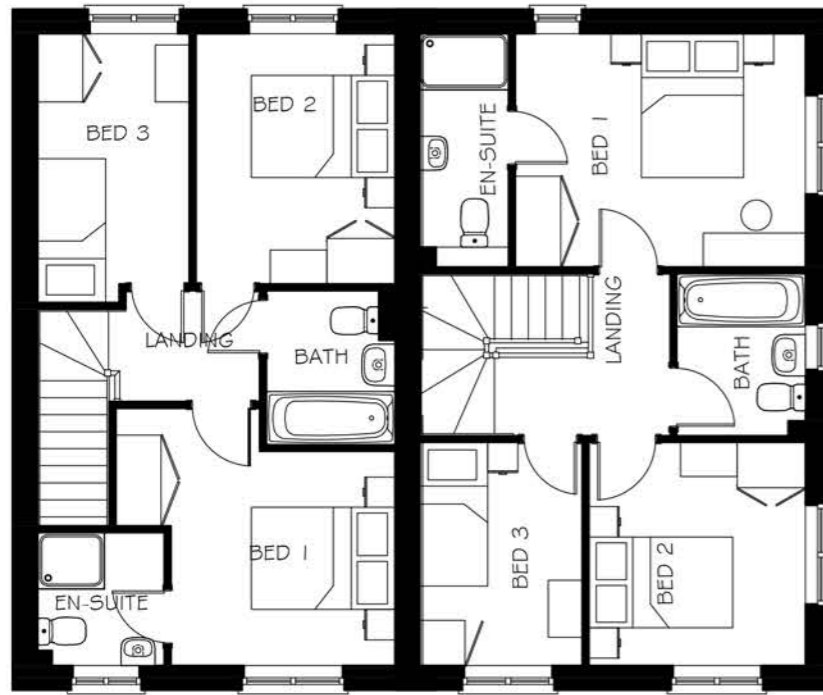

FIRST FLOOR PLAN

10807

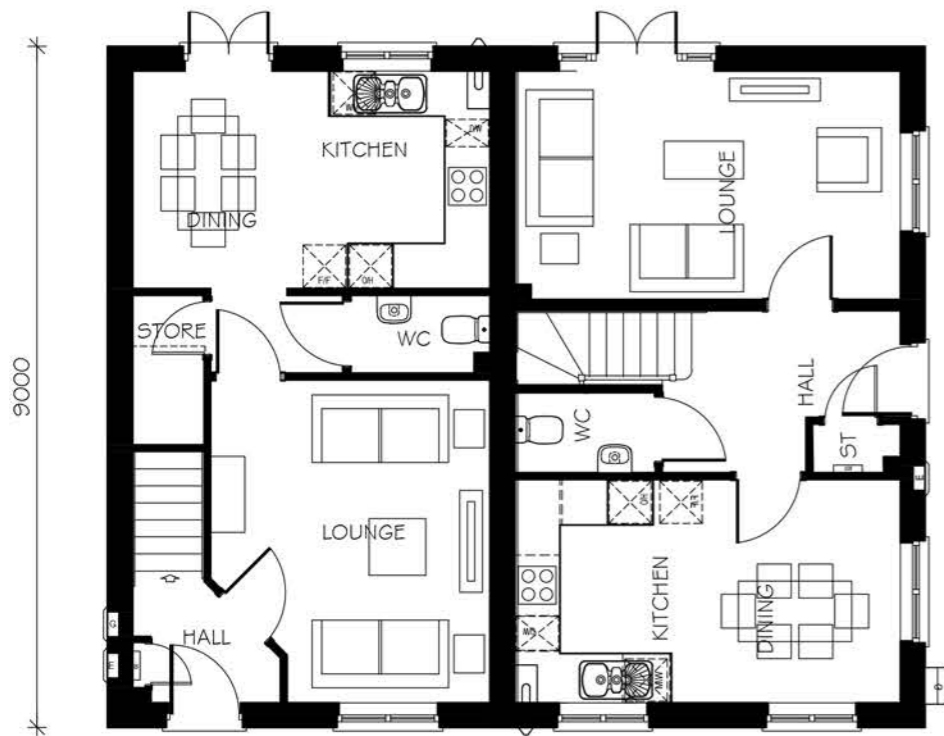

GROUND FLOOR PLAN

9000



FRONT ELEVATION

FRONT ELEVATION



REAR ELEVATION

SIDE ELEVATION



FRONT ELEVATION



REAR ELEVATION

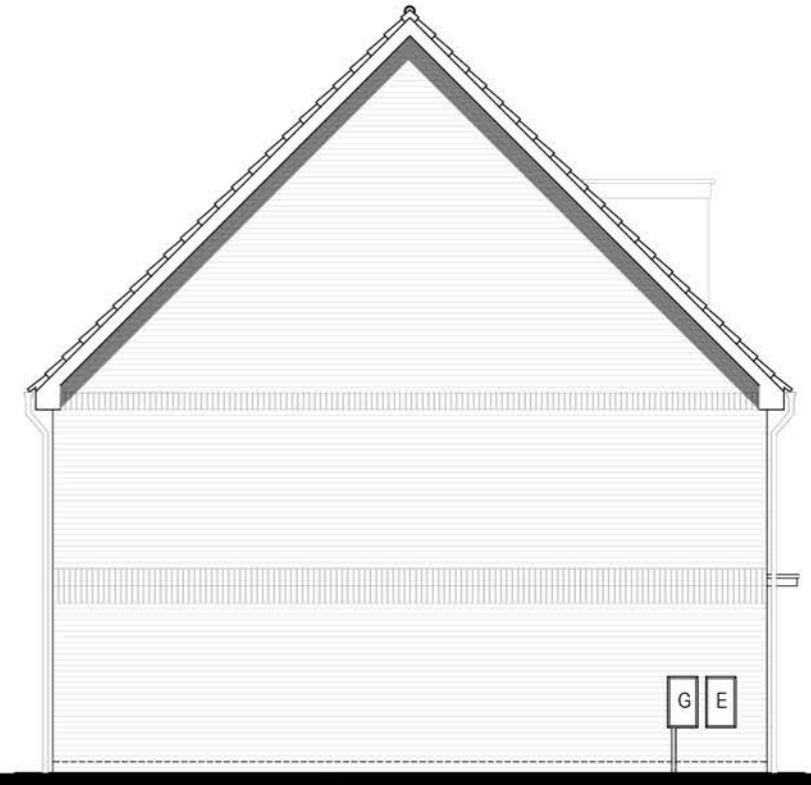

SIDE ELEVATION

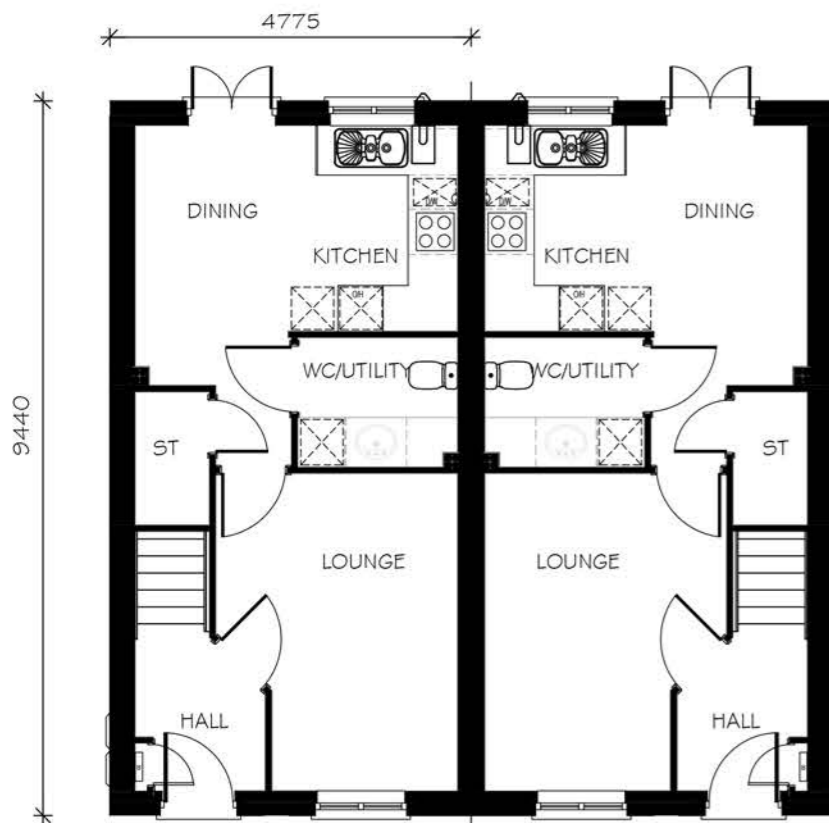

GROUND FLOOR PLAN

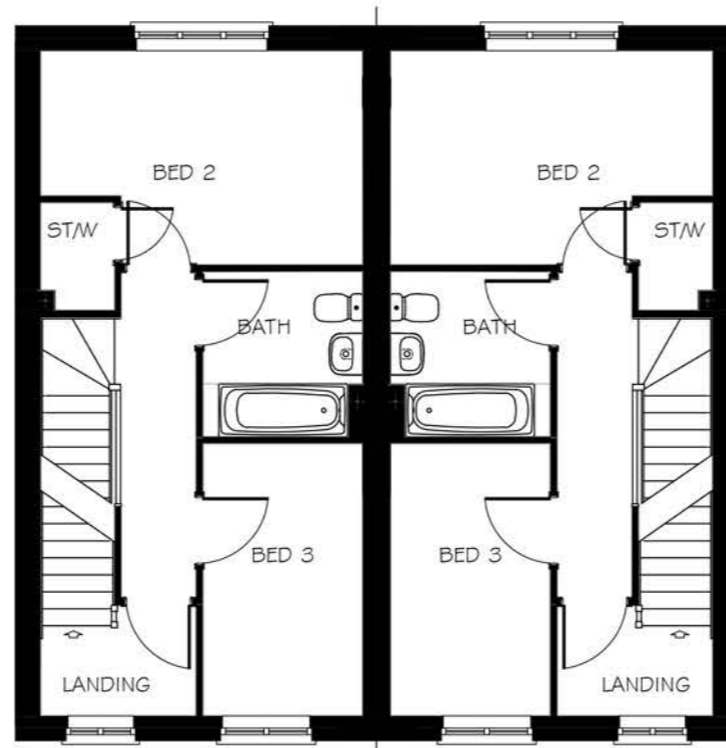

FIRST FLOOR PLAN

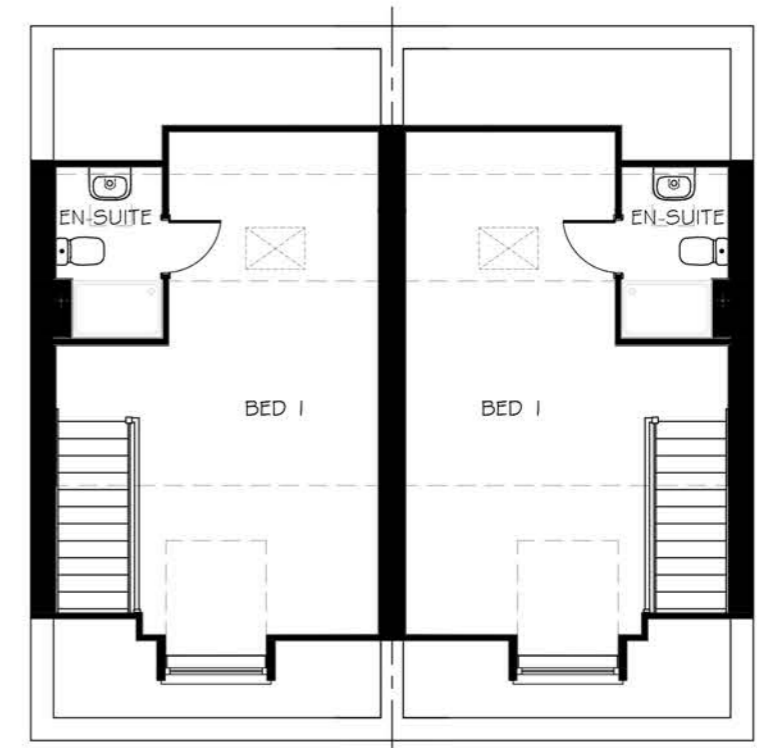

SECOND FLOOR PLAN

Focal Braxton (NB31) 1092 sq.ft



FRONT ELEVATION



REAR ELEVATION



SIDE ELEVATION

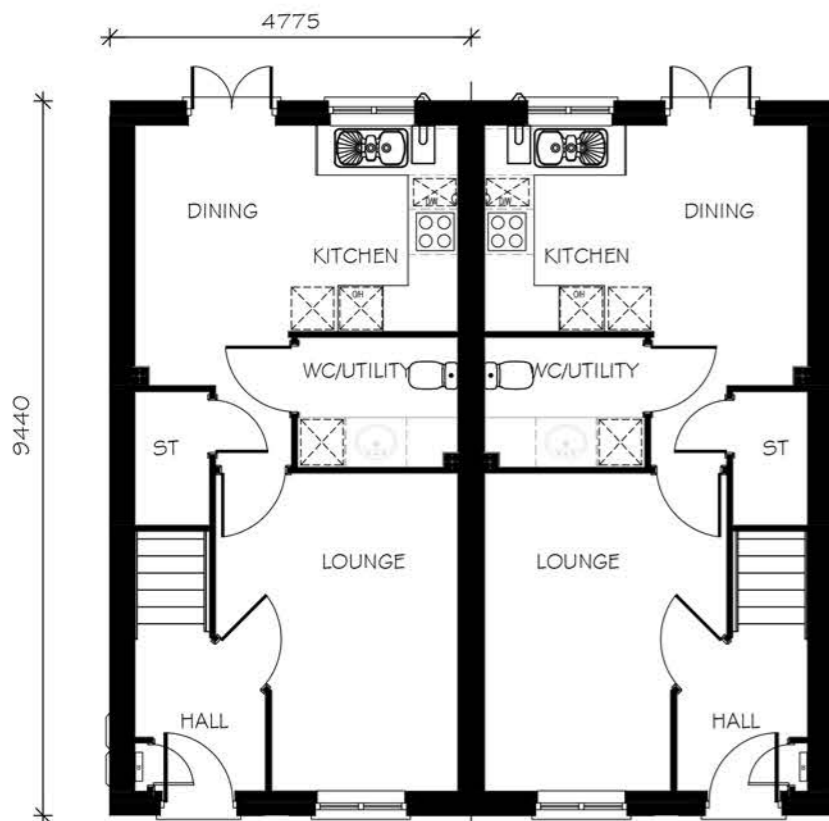

GROUND FLOOR PLAN

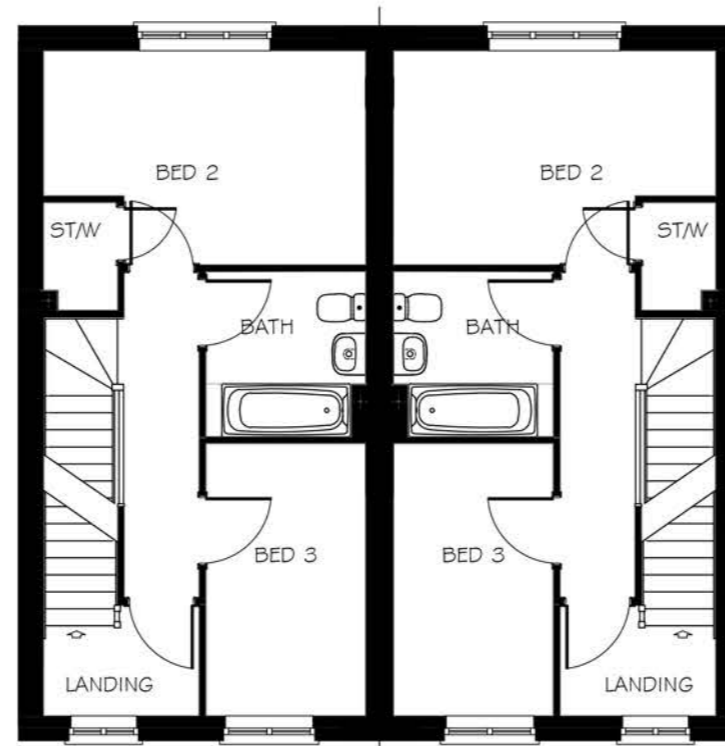

FIRST FLOOR PLAN

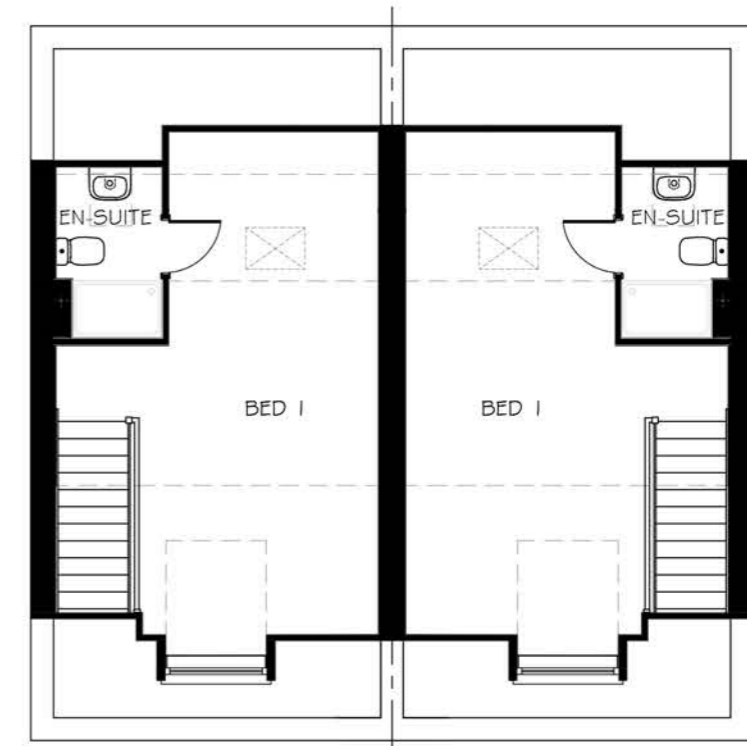

SECOND FLOOR PLAN

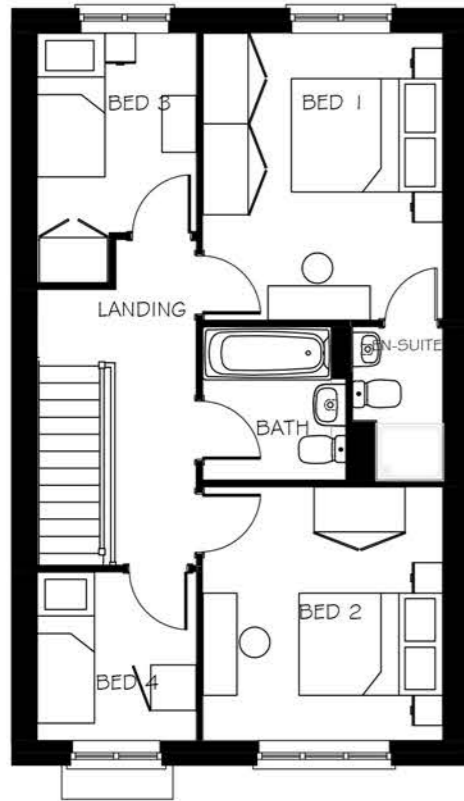

FIRST FLOOR PLAN



FRONT ELEVATION

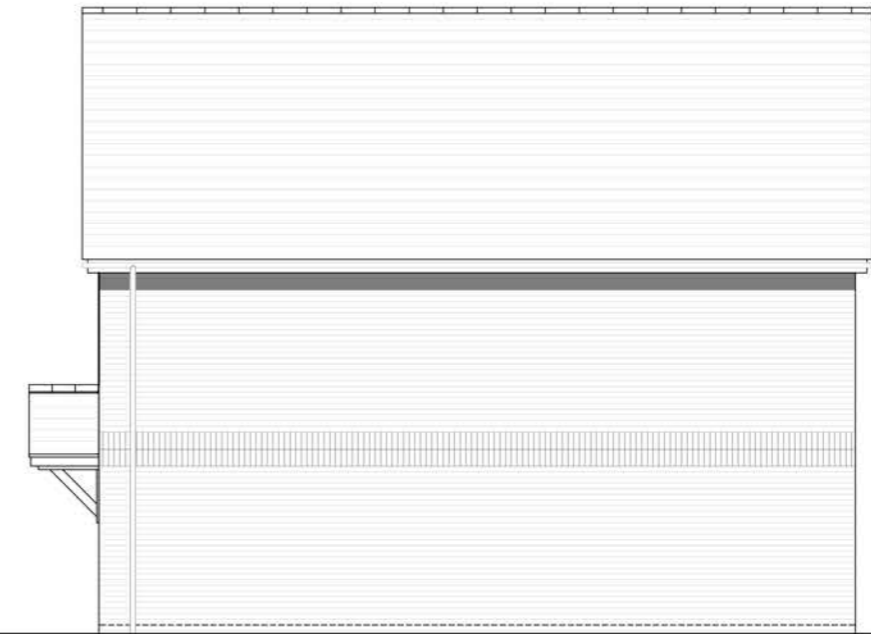

SIDE ELEVATION

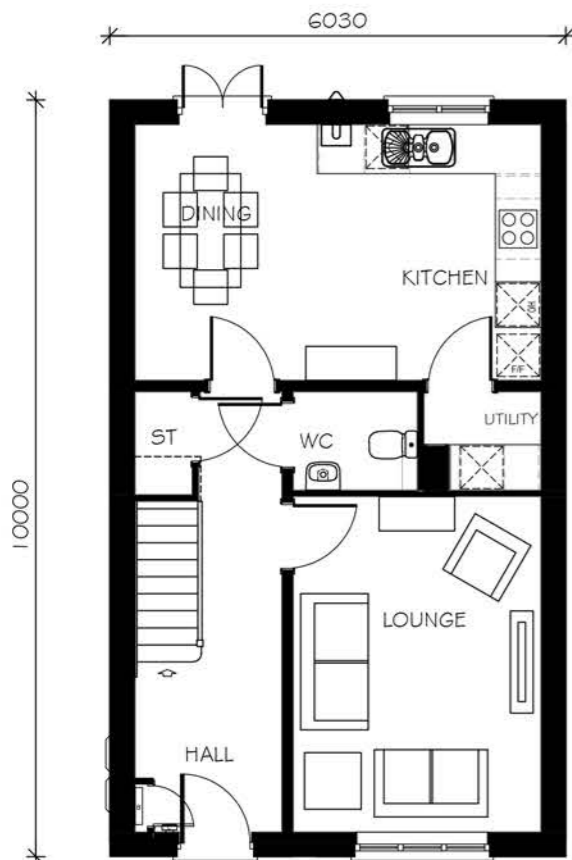

GROUND FLOOR PLAN



REAR ELEVATION



SIDE ELEVATION

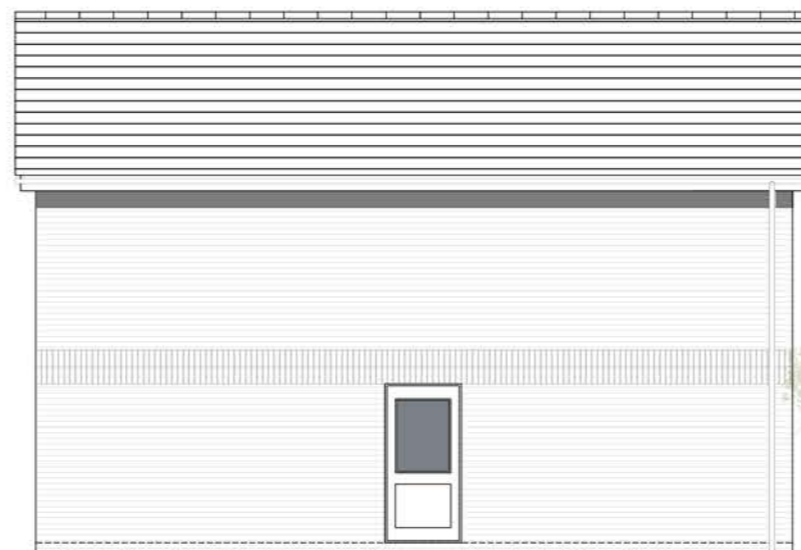
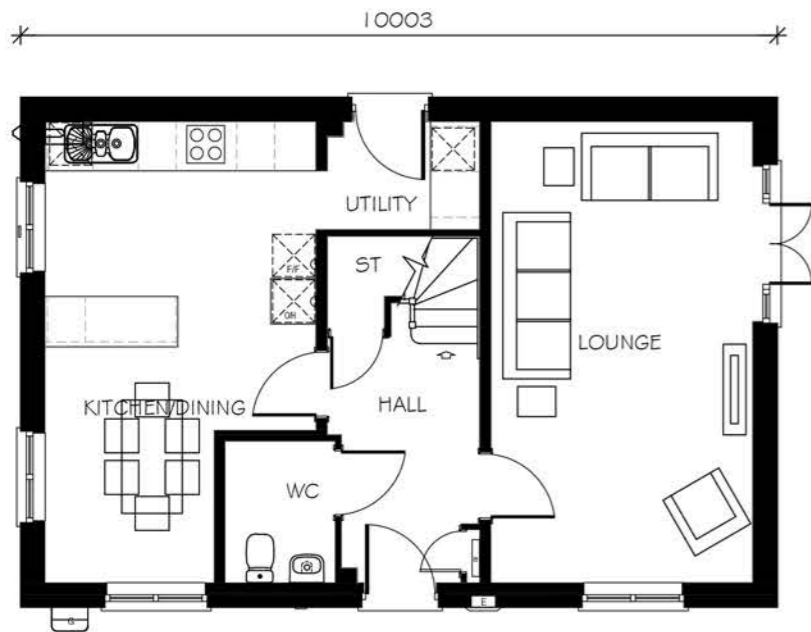
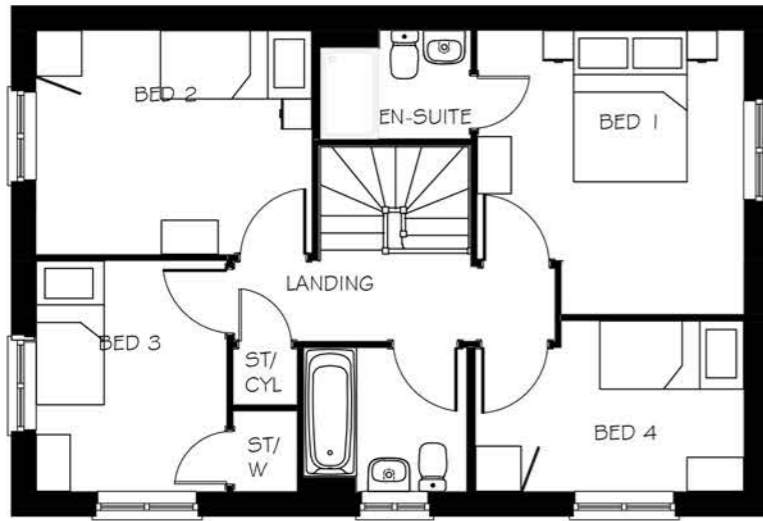

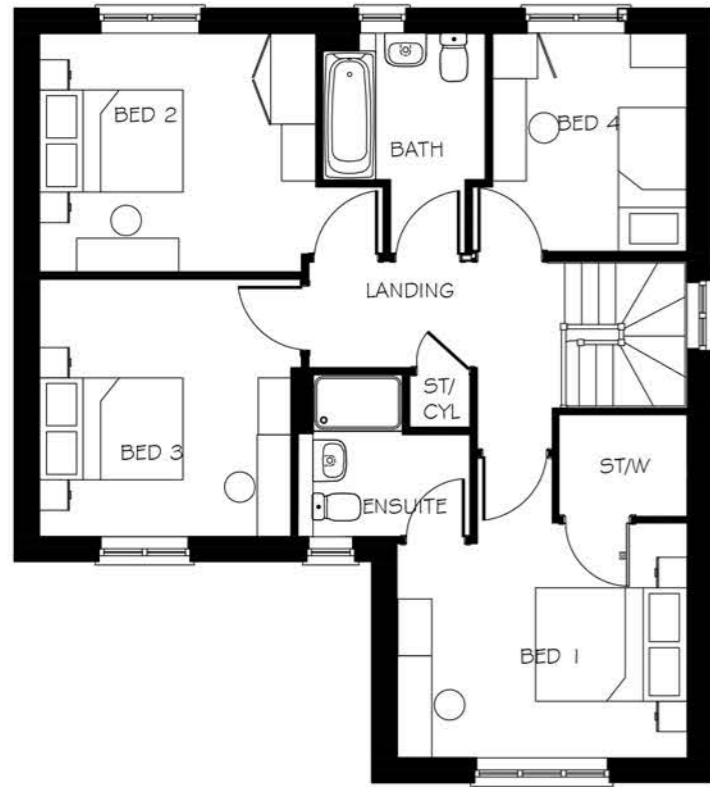

9215

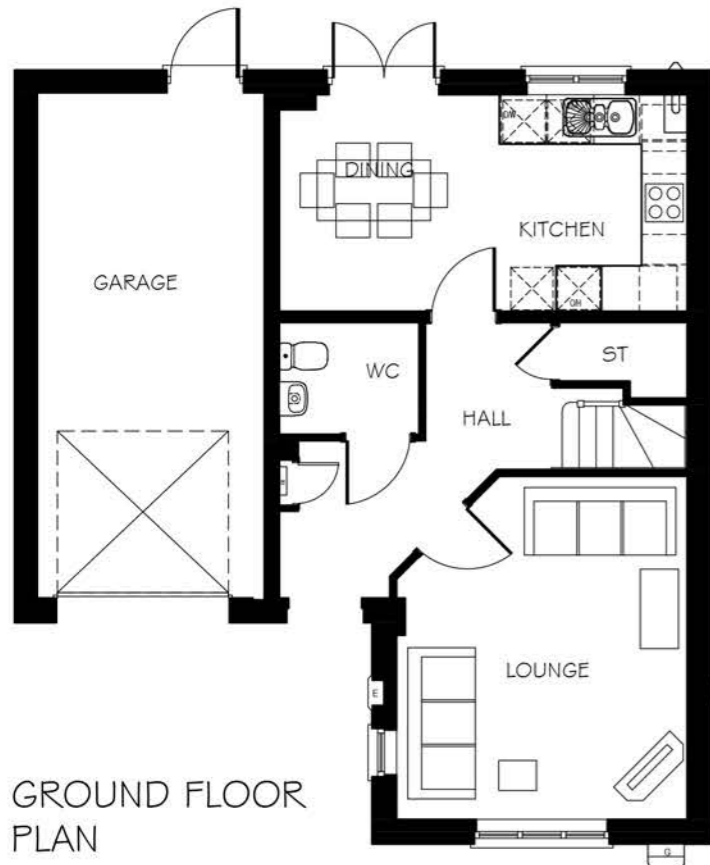

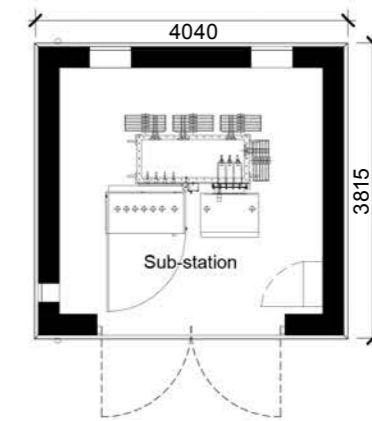

Single Garage

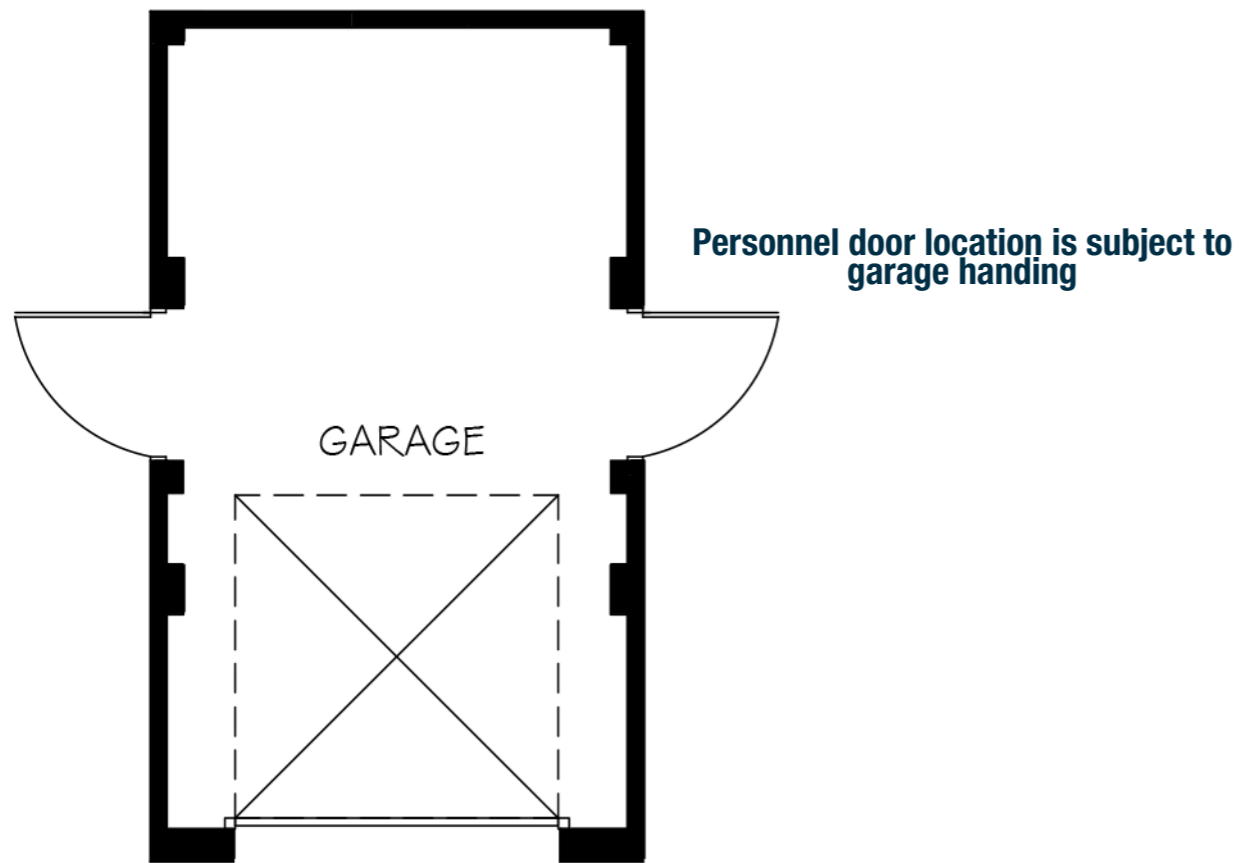

Floor Plan - Scale 1:50



Front Elevation

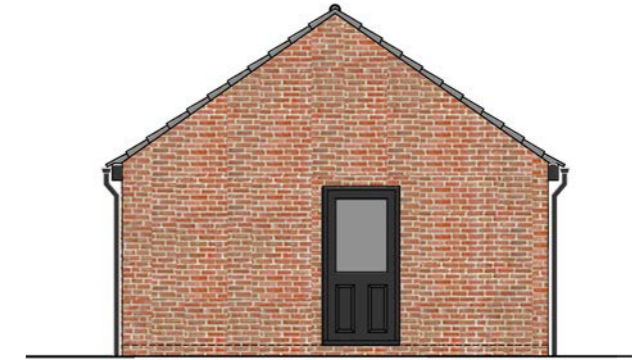

Side Elevation

Personnel door location is subject to garage handing



Rear Elevation

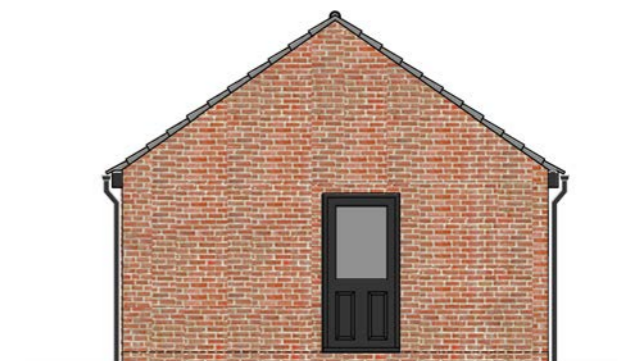

Side Elevation

Personnel door location is subject to garage handing